PART I.
Pages 1 to 8.

The Los Angeles Times.

SIXTH YEAR. Vol. XII. No. 131. LOS ANGELES, TUESDAY MORNING, OCTOBER 11, 1887.—TWELVE PAGES. PRICE: Single Copies 5 Cents. By the Week, 25 Cents.

"Times" Advertising Rates.

ADVERTISEMENTS, "Wanted," "For Sale," etc., 5 cents per Agate line daily or $1.00 per line per month, payable at the counter. Per square (six lines of Nonpareil), $8.50 per month. Higher rates for shorter periods. Cuts admitted to a limited extent, but they must be on solid bases and made in outline.

READING NOTICES, in Nonpareil, per line, each insertion, 15 cents. Professional cards, per line, 50 cents per month. Marriages and deaths, free. Funeral notices, $1.00.

MIRROR ADVERTISING RATES—Transients, per square (six lines), per week, $1.00. Regulars, per square per month, $1.50. Professional cards, per line, per month, 25 cents. Reading notices, in Nonpareil, each insertion, per line, 15 cents.

Address (Telephone No. 29)
THE TIMES-MIRROR COMPANY,
TIMES BUILDING.
N.B. cor. First and Fort sts, Los Angeles, Cal.

Amusements.

ON LOT OPPOSITE

S. P. FREIGHT DEPOT,

LOS ANGELES, TWO DAYS ONLY,

Monday.....October 10th

Tuesday.....October 11th

J OO H HNN N
J O OH HNN N
J O OH HNNNN
J O OH HN NN
JJJ OO H HN NN

RRR OO BBB II NN N SSS OO NN N
R R O O B B II NNN N S S O O NNN N
R R O O B B II N NN S O O N NN
RRR O O BBB II N N SSS O O N N N
R R O O B B II N NN S O O N NN
R R O O B B II N NN S S O O N NN
R R OO BBB II N NN SSS OO N NN

UNION OF TEN BIG SHOWS!

3 MENAGERIES! 3 CIRCUSES!
MUSEUMS! RINGS!

ELEVATED STAGE!

1000 Men and Horses Employed!
110 Male and Female Artists!
100 New and Novel Acts!
2000 Rare and Costly Animals!

AT 10 A.M. MONDAY, OCTOBER 10TH, THE

$800,000 FREE STREET PARADE!

60 CAGES! 8 BANDS! 31 CHARIOTS!

Two performances daily.

WASHINGTON GARDEN

OO SSS TTTT RRR II COO H H
O O S S T R R II O O H H
O O SSS T RRR II O O HHH
O O S S T R R II O O H H
OO SSS T R R II OOO H H

FFF A RRR M M M
F A A R R MMMM
FF AAA RRR M M M
F A A R R M M
F A A R R M M

—ZOOLOGICAL GARDENS—

BABY OSTRICHES JUST HATCHED OUT
OPEN DAILY.
Admission.....Twenty-five Cents.
The Main-street cars stop at the gate.
CAWSTON & FOX, Proprietors.

GRAND OPERA HOUSE.
H. C. WYATT.....Lessee and Manager
Commencing Monday, Oct. 10th, '87.
The greatest of all farce-comedy successes, a

BRR A GGG BBB A BBB Y Y
B R A A G B B A A B B Y Y
BRR AAA G BBB AAA BBB YY
B R A A G G B B A A B B Y
B R A A GGG BBB A A BBB Y

By C. H. HOYT, author of "A Tin Soldier," "A Hole in the Ground," "A Texas Steer," etc.,
With the favorite and versatile comedian
CHARLIE REED—AS—OLD SPORT!
And the cleverest company on the stage.
Don't fail to hear Reed sing his latest topical song "You Know."
Sale of seats begins Thursday morning. Matinee Saturday.

BATTLE OF GETTYSBURG
CYCLORAMA!
Open daily from 10 a.m. to 6 p.m., and from 7:30 to 10 o'clock every evening. Take the South Main street cars to the immense Pavilion especially erected to exhibit this decisive battle of the late Civil War. Take your opera glasses.

GGG Y Y PPP SSS Y Y
G G Y Y P P S Y Y
G YY PPP SSS YY
G GG Y P S S Y
GGG Y P SSS Y

QQQ U U EEE EEE NN N
Q Q U U E E N N N
Q QU U EE EE N N N
Q QU U E E N NN
QQQ UU EEE EEE N NN

CIGARETTES
Are indorsed and recommended as the acme of perfection by every cigarette smoker who has tried them.
ALBERT MAU & CO., Sole Agents, San Francisco.

Rooms and Board.

NO. 835 TEMPLE ST.—FIRST-CLASS private board; rooms single or en suite; house new, with all modern improvements; parties wishing rooms can see them on and after Thursday, October 5th, between 3 and 6 o'clock.

PLEASANT, SUNNY ROOMS, WITH board, at Hermosa Vista, South Pasadena. Tourists leave A., T. & S. F. R. R. at Raymond station and take street cars west.

ROOMS AND BOARD—PENNSYLVANIA Cottage. Second st., near Oregon ave., Santa Monica; rooms can be heated. MRS. GUIBERSON, proprietor.

FIRST-CLASS ROOMS, WITH BOARD, at the ARDMOUR, 836 Fort st., corner Sixth.

TO LET—ROOMS, SINGLE OR EN suite, with or without board, at 226 S. Hill st.

AT THE MAKARA — FIRST-CLASS rooms and first-class board. 231 S. Main.

TO LET—FIRST-CLASS ROOMS WITH board, at 1109 Downey avenue.

Druggists.

JOHN SHERMAN, CHEMIST AND harmacist, No. 231 N. Main st., Los Angeles

Special Notices.

G.A.R. MEETING—JOHN A. LOgan Post meet every Monday evening in the new G.A.R. Hall, in McDonald block, on Main st., at 7:30 p.m. Visiting comrades cordially welcome. M. S. BABCOCK, Adjutant.

NOTICE—THE PUBLIC IS HEREby notified that H. T. Littell, commercial traveler, is in no way, nor ever has been, connected with our company, either as partner or otherwise. L. A. MANTEL CO.

For Sale.

For Sale—City Property.

FOR SALE.

$ 3,000—House and lot on Anita st., between Main and Grand ave.; good well and windmill; lot covered with fruit trees.
10,000—House of 7 rooms; large lot, covered with orange trees; including fine furniture and piano; corner on Washington st., clean side.
15,000—Large house; lot 60x229; Pearl st., close in.
3,000—Good house of 5 rooms on Myrtle ave., near Pico st.
3,700—Good house and lot on Boston st., close in.
3,500—House and lot on East Pico; well and windmill; large tank, 600 feet of pipe, supplies neighbors with water; good bargain.
3,300—House of 6 rooms on Orange ave., between Main and Grand ave.; lot 60x135 feet; clean
1 lot on Spring st.; corner; close in.....$35,000
1 lot on Spring st., between Fourth and Fifth.. 26,000
1 lot on Ocean ave., Bellevue addition 2,000
3 lots on Adams st., near Hoover st..... 4,000
1 lot in Beaudry tract, block 16, corner..... 1,600
1 lot West Bonnie Brae tract; corner 10th st... 1,300
3 lots on Diamond st.; corner..... 1,800
1 lot on Seville st., Alhambra Grove tract.... 1,800
1 lot on Manhattan ave., Longstreet tract..... 2,800
1 lot in West Bonnie Brae tract, corner on Ninth st..... 1,350
1 lot on Ventura st., Orange Heights tract..... 1,650
8 lots in the Shaw tract cheap and on easy terms.
Bargains in the City Center, Williamson, Urquhart and Semous tracts.
80 acres three-fourths of a mile from the University of Southern California; a fine location; only $1100 per acre.
10 acres on Rosedale ave., ½ mile from University of Southern California; good 4-room house, well and pump; fruits of all kinds, shade trees; barn and chicken corral; only $1400 per acre; lands adjoining held at $2000 per acre.
Choice acre property near the new town of Fullerton, in the Santa Ana Valley, on the California Central Railroad to San Diego, in 5 and 10-acre tracts and on terms to suit.
W. A. MORGAN, No. 9 North Main st.

FOR SALE—ALBEE & CUNNINGHAM 23 S. Main st.
$450—Lot in Howes tract.
$1250—Lot in Hubbard tract.
$1500—Lot in Montague tract.
$2000—Lot in Dunnegan tract.
$3500—2 lots on Washington st.
$2300—2 lots on York st.
$2500—Lot on Dana st.
$1250—Lot on Waverly st.
$2000—Lot on Sentous st; corner.
$1000—Lot in Pico Place.
$2500—Lot in Ellis tract.
$2200—100 feet in Monrovia; a bargain.
We have some good buys in acreage near city and Anaheim, Tustin, Burbank and Monrovia

FOR SALE—BY OWNER.
Lot, 54x150, corner Lucas and Fourth sts.; new 6-room house, all modern improvements; price $4500, ½ cash, ½ 12 months.
New 2-story house, corner Hill and Jefferson, now building, 8 rooms, all modern improvements; price $4600, ½ cash, ½ 12 months.
Home place, 230x250, south side Jefferson, 300 feet west of Main; fine house, stable, lawn, grape sanja, trees, vines, etc.; price $13,000, ½ cash, ½ 12 months, ¼ 2 years.
If none of these will suit, will build you one.
R. D. COATES, first house west of Main on Jefferson st. Furniture, horses, cows, buggies, etc., etc., if desired.

CHOICE LOTS FOR SALE.
122x185—W. side of Pearl st., below Eighth.
120x190—E. side of Figueroa, 13 and 14, Longstreet tract.
122½x176—E. side of Figueroa, corner Walnut Drive, Judson tract.
61x150—S. side of York, 200 feet west of Figueroa.
10 acres west side of Vermont ave., near Park Station.
Also, house and lot, 70x250, west side of Pearl, south of Ninth, 10 rooms, elegantly finished and with all conveniences. Apply to owner, 815 S. Pearl.

"WEST END TERRACE."—THIS beautifully elevated tract has a frontage of 1500 feet on Seventh st.; and extends southerly to the line of Eleventh st.; nearly every lot commands an elegant view; they are on the line of the new double cable railway, the Ninth-st. car line and electric railroad; these lots are selling rapidly to parties who will erect fine improvements; there are no lots on the market which are so sure to advance as rapidly from present prices. DOBINSON & FAIRCHILD, new quarters, 25 N. Main st., upstairs.

FOR SALE—
One lot 60x165, on Hope st., $2000.
Corner lot on the hill, with fine new house of 6 rooms, pantry, closet, etc., $4500.
Ten acres at Burbank, with water, very fine, $3500.
Forty acres at Clearwater, very fine, $8000.
New house of 8 rooms, in good location, $4600.
All on easy terms. We also have some choice bargains in other portions of the city. BRIDENSTINE & SMITH, 23 S. Spring st., room 22.

FOR SALE—A BARGAIN—BEAUTIful home in West End, near Belmont Hotel; only 120 feet from cable road; 8 rooms, all modern improvements, ornamental grounds, stable, etc. This property is well worth $9000, but the owner will sell for $8000, for a few days only, as he wants to leave for the East; possession immediately. BRODTBECK & PENNEY, room 1, Allen block, corner Spring and Temple.

ONE HUNDRED AND FIVE ACRES near Temple street and Dummy Railroad and inside of city limits. About eighty acres of this is in bearing grapes. There is a good well of water and other improvements. Water can be put on all the tract at moderate expense. This is a fine opportunity for a syndicate. DOBINSON & FAIRCHILD, New Quarters, No. 25 North Main st., upstairs.

FOR SALE—UNIVERSITY LOT, ONLY $600 if sold this week.
$1200—Lot opposite Second Street Park; corner; cheap.
$550—House, 7 rooms, just finished, on Maple ave.
$1150—Lot on Virgil st., close in; easy terms.
$2400—Lot on Ang-leno Heights.
DAY & SIDDALL, 8 S. Spring st.

THIRTY-FIVE ACRES ON BROOKLYN Heights, close to street cars, with water guaranteed; will be sold on terms to suit; this property is ready for subdivision, and is on direct line of the march of improvement; this offer for a few days only. DOBINSON & FAIRCHILD, new quarters, No. 25, N. Main st., upstairs.

FOR SALE—AN UNDIVIDED HALF interest in 8 acres of fine land, just two miles from the plaza, near the Ostrich Farm dummy; also about a block from the Lomitas street railroad; price, $6500; $4000 cash; balance on time. Call on owners, D. and M., 134 N. Main st.

FOR SALE—SEE THESE BARGAINS. Lots in University tract from $850 to $1250. Three lots in Monterey for $2000. Cheap. Lot on Swift st. in Dana tract, $1300. Lot in Howes tract, $950. Lots in Lincolnian Heights from $275 upwards. T. W. TOLCHARD, 115 W. First st.

FOR SALE—WELL-BUILT HOUSE of six rooms with bath, just completed; charming location, near Second-street cable and Belmont hotel; immediate possession; lot 80x160; price, $3250. DOBINSON & FAIRCHILD, new quarters, 25 N. Main; upstairs.

FOR SALE OR EXCHANGE FOR LUMber and building material—50 feet front on Second st., in block 128, Long Beach. For particulars inquire or address 525 W. Fourth st., Los Angeles.

$1000—FOR A LOT 40x140 FEET ON Bellevue ave., clean side, one block from Temple-street cars. A. M. CROTHERS & CO., 9 N. Main st.

WEST-END TERRACE LOTS—THE handsomest lots in the city. DOBINSON & FAIRCHILD, New Quarters, No. 25 North Main st., upstairs.

LOT 18, O'NIEL TRACT, 60x140 FEET, fronting on best side of Seventh st. DOBINSON & FAIRCHILD, new quarters, No. 25 N. Main st., upstairs.

FOR SALE—2 LOTS IN HIGHLAND tract, $800 each; ½ cash, balance 6 and 12 months; will sell singly or together. BARTON & CO., 44 N. Main st.

100 BY 165 FEET ON FLOWER ST. corner Ninth. DOBINSON & FAIRCHILD, New Quarters, No. 25 North Main st., upstairs.

FOR SALE—$3500 BUYS A 6-ROOMED house, with barn, close in, only two blocks from car line. LEE BROS. & DOUGLASS, 122 W. First.

FOR SALE—BY OWNER—CHOICE lots in Park, Beaudry No. 2, Messick and Wolfskill tracts. Apply at 119 N. Bunker Hill ave.

FOR SALE—LOT ON PICO ST., CLOSE to Pearl, for $1800; ½ cash, balance on time. LEE BROS. & DOUGLASS, 122 W. First st.

38 FEET ON FORT ST., NEAR FIRST st. DOBINSON & FAIRCHILD, New Quarters, No. 25 North Main st., upstairs.

$4500—6-ROOM HOUSE, CORNER lot, Boyle Heights; hedge, lawn, etc. J. M. TAYLOR & CO., 271 N. Main st.

FOR SALE—A LOT ON FLOWER ST. at a bargain, only $4500; easy terms. LEE BROS. & DOUGLASS, 122 W. First st.

LOT 21, BLOCK B, BONNIE BRAE tract. DOBINSON & FAIRCHILD, new quarters, No. 25, N. Main st., upstairs.

FOR SALE—$1200, $2000, 2 FIRST-CLASS new houses; $50 per month and interest. BYRAM & POINDEXTER, 27 W. First st.

$1600—A FINE LOT, 40x170, ON Whitmer st., near Ellis College. A. M. CROTHERS & CO., 9 N. Main st.

FOR SALE—CORNER LOT ON CLEAN side of Adams st., for $2250. LEE BROS. & DOUGLASS, 122 W. First st.

FOR SALE — BARGAINS — LOTS IN the Williamson tract, if taken soon. F. C. ANDERSON, 28 S. Spring.

$850—LOT, WILLIAMSON TRACT. J. M. TAYLOR & CO., 271 N. Main st.

For Sale.

For Sale—City Property.

50 ACRES ON MAIN STREET, $100 per acre, 7 miles out.
20 acres on Pico st., $175 per acre.
30 acres, 6 miles south of Ontario, $45 per acre.
$2500—½ acre, corner Rowland ave. and Hayward st.; clean side; easy terms.
$7300—A lot, 67½x313, corner Adams and Orchard avenue.
McCONNELL, BANDHOLT & MERWIN, 330 N. Main.

SOUTHEAST CORNER OF PEARL and Seventh streets. This magnificent lot has a frontage of 165 feet on Seventh street, and a depth of 120 feet fronting on Pearl. A portion of it is subject to a lease, but the corner is available for building purposes. Part of the purchase money can remain on long time at low interest. DOBINSON & FAIRCHILD, New Quarters, No. 25 North Main st., upstairs.

FOR SALE—$3000—A LOT 45x150 ON the clean side of Main st., between Washington and Adams sts.; $1500 cash, balance in 5 years, at — per cent. This is a rare chance. Buy it. McCONNELL, BANDHOLT & MERWIN, 330 N. Main.

W. WIDNEY, REAL ESTATE and Insurance, 21 West First street, Widney Block. I have parties with the cash ready to buy. If you have a bargain bring it to me. Property all over the city for sale.

FOR SALE—ON ANGELENO HEIGHTS house of 7 rooms, with bath, etc., and barn; all new; is leased for one year at $60 per month. Price $5000, $2000 cash, balance to suit. COOK, CLARK & CO., 114 West First st.

$3000—FOR 114x137 FEET, CORNER of Diamond st. and Lake Shore ave., on cable-car line. Fine for business. It is a good buy. Snap it up. DAY & SIDDALL, 8 South Spring.

HOUSES FOR SALE AND RENT; also lodging houses and hotels. SOUTHERN CALIFORNIA REGISTRY AND EMPLOYMENT COMPANY, 120 and 122 W. First st. Telephone 744.

$5000—6-ROOM HOUSE AND 6 lots, all covered with orange, lemon and walnut trees bearing; bargain. J. M. TAYLOR & CO., 271 N. Main st.

FOR SALE—BARGAIN; $2000; LOT clean side Bonsallo ave.; ½ cash, balance 1 and 2 years; this week only. T. C. ANDERSON, 28 N. Spring st.

FOR SALE—THE MOST ELEGANT grounds and residence on Pearl st., facing Sixth st. Lot 120x200. J. M. TAYLOR & CO., 271 N. Main.

$3700—FOR A NEW 6-ROOM house, beautiful yard, near Belmont Hotel. A. M. CROTHERS & CO., 9 N. Main st.

$2000 EACH—3 LOTS, FIRST ST., clean side, 50x175 each; fine fruit trees. J. M. TAYLOR & CO., 271 N. Main st.

$1600—ALISO, NEAR CHICAGO ave.; bargain; one-third cash. J. M. TAYLOR & CO., 271 N. Main st.

FOR SALE—$1500 BUYS ONE OF THE choicest hill lots in the city. LEE BROS. & DOUGLASS, 122 W. First st.

FOR SALE—LOT ON CLEAN SIDE OF Eleventh st., for $1400. LEE BROS. & DOUGLASS, 122 W. First st.

$3000—80x144, COR. SEVENTH AND Santa Fe. J. M. TAYLOR & CO., 271 N. Main st.

$750—NEAR ADAMS ST.; BARgain. J. M. TAYLOR & CO., 271 N. Main st.

$3000 ALL, 6 LOTS, MILLARD ave. J. M. TAYLOR & CO., 271 N. Main st.

FOR SALE—BARGAINS IN THE Williamson tract. F. C. ANDERSON, 28 N. Spring.

$600—LOTS ON BOYLE HEIGHTS; terms $120, bal. 4 payments; 2 W. First.

$1300—VIRGIN ST. LOT. CLOSE in. Day & Siddall, 8 South Spring st

FOR SALE—LOTS IN THE WOLFskill tract.

For Sale—Country Property.

FOR SALE—CHEAP 25 ACRE FARMS, a few unsold in Los Angeles county, near 2 towns and school established, church subscribed, surface and artesian water easily got. Only $600 for 20 acres of fine fruit land, $100 cash, balance in easy payments, without interest. Apply M'DUFFEE BROS., 316 North Main st.

FOR SALE—GOVERNMENT LANDS, desert homestead and pre-emption. We are organizing parties under direction of an ex-Government Surveyor who will place you on lands of the finest quality at small expense. Rare chance. PACIFIC COAST LAND COMPANY, 19½ East First st.

FOR SALE—280 ACRES LEVEL SANDY loam land, water at 10 feet, artesian water at 250 feet; only 1 mile from station in Los Angeles county; U. S. patent; for 5 days only, at $10 per acre; easy terms; after that time $15 per acre. W. P. ROSS & CO., 25 S. Spring st.

FOR SALE—WALNUT LANDS—IN the famous Los Nietos Valley, 30 acres in walnuts and grapes; irrigating water; near two depots; $350 an acre; easy terms. Address OWNER, Box 1902, Los Angeles.

HOMES—I HAVE SOME CHOICE State and Government lands; also, for four families, unsurveyed lands with running water; suburban property, etc. ED L. BAKER, 10 Court st., room 23.

FOR SALE—IF YOU WANT YOUR property turned quickly have it for sale by GERLACH & JOHNSON, No. 7 Arcadia st., opposite Wells-Fargo Express Company.

FOR SALE—CHEAP, STOCK RANCH of 7000 acres; plenty of water; as a whole or in parts. MILLS, CRAWFORD & FIELD, 18 Court street.

DON'T FAIL TO EXAMINE HUGHES & Colburn's list of bargains in another column.

NO RISKY LOANS, BUT A SURE investment—lots in the Wolfskill tract

For Sale—Live Stock.

FOR SALE—TAKE NOTICE—A GREAT opportunity to buy some of the finest brood mares in the county. All supposed to be in foal by Stamboul, record 2:19¾; or Alcazar, 3 years old, record 2:25. By The Moor and out of Beautiful Bells, the dam of more celebrated trotters than any mare in the world, and Sable, the dam of Sable Wilkes, the only Wilkes that has shown any standard speed. This makes The Moor mares stand at the head of all breeding mares in this State.
There are about fifteen mares; five are by The Moor, the balance being by such noted sires as Echo, Whipple, Hambletonian, Flaxtail, a half brother to Blue Bull, a remarkable breeder, and other noted sires.
Being overstocked, I am reluctantly compelled to sell.
Sale will take place on Wednesday, October 12th, at the Agricultural Park at 10 a.m. Catalogue day of sale. Will also sell a very fine double team of White ponies, perfectly matched and fast drivers, together with harness and light wagon.
All parties if desiring may have credit for ninety days on all sums over $200, but a note with satisfactory security must be given. L. J. ROSE.

FOR SALE OR EXCHANGE FOR real estate one fine thoroughbred Norman stallion 6 years old, weighs 1600 pounds, a bargain. Apply to JACKSON BROS. & HAIZLIP, 113 W. First st.

FOR SALE—GENTLE HORSES, SUITable for ladies or gents to ride or drive; just arrived from Northern California; for sale at 61 South Los Angeles st. ARNOLD & TURMAN.

FOR SALE—RIDING HORSE; 18 handsome, will pace, singlefoot or lope; a superior riding horse; also broke to harness. Price, $125. E. A. FORRESTER, No 9 N. Main st.

FOR SALE—A FINE LARGE YOUNG driving horse, harness and canopy top cart or will exchange for city lot. Horse is safe and used to the city. Apply at 4 S. Fort st.

FOR SALE—OR TRADE, FINE YOUNG Kentucky bred Clay stallion. Full particulars at LEE BROS. & DOUGLASS, 122 W. First st.

FOR SALE—SOME FINE-BLOODED driving horses, at corner of Eighth and Olive sts., south.

FOR SALE—GOOD HORSE AND buggy. Inquire at 136 S. Bunker Hill ave.

Lost and Found.

LOST—$5 REWARD—SETTER BITCH, black and white tan markings under jaw and on feet; one ear black, the other partly black; small size, well-feathered tail and legs; name, Fan. Above reward will be paid on return to FRED M. SMITH, at Times office.

LOST—A POCKETBOOK CONTAINing $20 and a Mexican opal; $5 reward for return of same to 1129 S. Main st.

FOUND—A CHANCE TO GET RICH —buy in the Wolfskill tract.

Printing and Binding.

THE TIMES-MIRROR PRINTING AND Binding House—There is nothing in the Printing and Binding line which the TIMES-MIRROR Printing and Binding House, the oldest and largest in Southern California, is not prepared to execute in a manner equal to that of any office in the State. All kinds of Mercantile, Railroad, Legal and general Printing done. Books, Magazines and Pamphlets bound in Turkish leather, Morocco, cloth, sheepskin, or in any style desired. Our work is guaranteed to be equal to that done in San Francisco. PROMPTNESS! ACCURACY! EXCELLENCE! REASONABLE PRICES! KINGSLEY & BARNES, Managers.

Money To Loan.

$500,000—TO LOAN, LOWEST rates; sums to suit. R. G. LUNT, 20 W. First st., Los Angeles Land Bureau.

MONEY TO LOAN ON GOOD LOTS and No. 1 collateral for short time, at moderate rates. Address E, 21, Times office.

For Sale.

Real-estate Bargains.

FOR SALE—BY ROCHESTER, HUNTington & LAYTON, at W. First st.
Nine acres, about one-quarter mile west of Park station, being a corner especially adapted for subdivision. Price, $380 per acre, which is $300 per acre less than is asked for surrounding property. Investors are invited to call at the above address, where carriages are in waiting to convey them to view the property.

CHOICE BARGAINS FOR SPECULAtors:
Lot 150x140, cor. Main and Franklin streets, Montague tract, price per foot..... $83
Lot 57x158, Main st., clean side, near Adams, per foot..... 80
Two choice lots on Angeleno Heights, one a corner, treeless 'ca from Engine House, both only..... 4,000
Lots in Dimmick tract; Katherine st., each..... 1,300
Lots in Montague tract, Brooklyn st., each..... 1,300
Lot on Ocean st., clean side, near Figueroa..... 1,900
Lots on Pearl, between Eleventh and Twelfth sts., clean side, size 100x160..... 15,000
2½ acres on Goodenow st., near University, highly improved..... 5,000
10 acres on Central ave., near Jefferson st., highly improved..... 13,000
I have numerous other bargains. Call and see me.
H. LAYTON, Manager of St. Elmo Real Estate Office, 349 N. Main st., Los Angeles, Cal.

FOR SALE—10 ACRES IN DESIRABLE location, with house and barn; 7 acres in fruit, all bearing. Also, house and lot in Boyle Heights, 60x150, within half block of street cars; price, $2800; ¼ cash. Address J. O. RUNYAN, Room 17, 13 W. Second st.

LARGE LOTS IN HIGHLAND PARK, 1 mile from city limits; 10 passenger trains daily; 2 stations on tract; motor road now being built. CROWELL, LLOYD & STRATTON, 116 W. First st.

FOR SALE—A GOOD BUY FOR SPECulators—17½ acres, two blocks from car line, for only $1300 per acre. LEE BROS. & DOUGLASS, 122 W. First st.

$35.000 BUYS 1092 ACRES LAND near Glendale, if taken soon; plenty water. Apply owner, 1301 S. Main st.

$2400—LAUREL ST. LOT. BARgain. Day & Siddall, 8 South Spring.

$1000—FOR 2½ ACRES ON VERmont ave. Day & Siddall, 8 S. Spring.

$2300—BEAUDRY ST. LOT, CLOSE in. Day & Siddall, 8 South Spring.

SEE HUGHES & COLBURN'S LIST of bargains in another column.

LOOK INTO THE MERITS OF THE lots in the Wolfskill tract.

For Sale—Miscellaneous.

FOR SALE—CEMENT—ENGLISH, Portland, Brand Gillingham. Just arrived, ship Clydebank, with 7000 barrels Gillingham cement, guaranteed equal or superior to White's or K. B. & S. Can deliver at Los Angeles at $4.25 per barrel if ordered while ship is unloading. Address SPRECKELS BROTHERS COMMERCIAL COMPANY, San Diego, Cal.

FOR SALE—HOUSEHOLD FURNIture, including stove, utensils, bedroom set, bedding, etc., no over $65; also, house to rent, $10 per month; big bargain. Inquire of C. M. SCOTT, University Drug Store, Jefferson st.

FOR SALE—5-YEAR LEASE OF NEW 20-room lodging-house on Main st., in center of town; possession 1st of November. For terms apply to ROCHESTER, HUNTINGTON & LAYTON, 31 W. First st.

FOR SALE—A BARGAIN; PORTABLE house, nearly new, with some furniture, for $210; can be easily moved. For particulars call at or address room 11, Williamson block, corner Ninth and Main sts.

FOR SALE—A 20-ROOM HOUSE AND bath paying $200 per month; rent, $60, with a long lease; must be sold on account of health. Apply 303 Spring st.

FOR SALE—THE FURNITURE OF two rooms on Hill st., near Second st., for $150; a bargain; rooms can be rented for a year. DAY & SIDDALL, 8 S. Spring st.

FOR SALE—120 FEET OF COUNTERS and shelving; suitable for any business; cheap; at 44 N. Spring st.

FOR SALE—IN PASADENA, LODGing-house of 20 rooms; receipts, $250 per month; long lease; low rent. App'y 79 E. Colorado st., Pasadena.

FOR SALE—PIANO; COST $800 WHEN new; will sell for $400, or trade for a lot. DAY & SIDDALL, 8 S. Spring st.

FOR SALE—LEASE OF 90 ROOMS, IN new brick block; five years' lease; bargain. Inquire 216 W. Second st.

FOR SALE—1 JUMPED SEATED buggy and good horse. HOWE'S office, 13 West First st.

FOR SALE—SCHOOL BOOKS. OLMSTED & WALES, 19 W. First st., Widney Block.

FOR SALE—A TON OF TYPE, SUITable for Babbit metal. Apply at Times office

FOR SALE—JUMP SEAT SURREY, nearly new. Apply 112 Ellis ave.

FOR SALE—CHEAP—SECOND HAND counter. Apply at Times office.

Business Opportunities.

NEWSPAPER ROUTE ON THIS PAper for sale to only experienced carrier. Address or apply TIMES-MIRROR CO.

FOR SALE AT A BARGAIN—

The well-known E. C. Niedt Soap and Chemical Manufactory, with good-established trade; large building, with all machinery, elevator, etc.; well arranged for doing a large business, or would sell machinery, stock and fixtures and rent building. Also, lot of land on line of Atchison, Topeka and Santa Fe Railroad; fine location for large warehouse, several lots, 50x120, and three dwellings. Apply at office of company, foot of Chavez st., near river, or address P. O. box 1705, city.

FOR SALE—LEASE AND FURNITURE of 22-room house. All the rooms at present rented. Half the rooms excellently furnished. Pleasant location. Near Third and Hill sts. Good reasons for selling. Inquire at once at 22 Clay st., room 5.

FOR SALE—JOB PRINTING OFFICE—One-third interest in a first-class office in Los Angeles; fully equipped, large business; fine opening for a good printer. Owner leaving city. Address PRINTER, Box 1902, Los Angeles.

FOR SALE—THOROUGHLY ESTABlished windmill business right to 7 counties in California and all of Arizona. Complete outfit, patterns, etc.; also single buggy and harness. LATHROP & JUDSON, 111 W. First st.

WE KNOW OF SEVERAL GOOD business chances; also parties wanting partners. Inquire SOUTHERN CALIFORNIA REGISTRY AND EMPLOYMENT COMPANY, 120 and 122 West First st.

FOR SALE—DRESSMAKING ESTABlishment, centrally located; finest custom; must sell on account of illness; liberal terms. Call or address 123 Pacheco st.

FOR SALE—A FINE MILLINERY business, splendid trade; call at 22 South Main. MRS. C. DOSCH.

Excursions.

A SELECT EXCURSION PARTY under the auspices of the Missouri Pacific Railway, will leave Los Angeles for all Eastern points Wednesday morning, October 12th. An elegant excursion sleeping car, fully equipped with mattresses, bedding, curtians, etc., in charge of an experienced colored porter, for the accommodation of persons wishing to join the party, will run through from this city to St. Louis without change. Rates will be the cost of an emigrant ticket from Los Angeles to destination. No extra charge for accommodations we furnish. Reserve your berths at once. Further information, call on or address M. WELCH, Jr., agent, 212 N. Main st., Los Angeles.

SOUTHERN CALIFORNIA OVERland Excursion Company, D. POWELL & CO., General Managers, will leave on the following dates for the East: September 1, 29 and October 10th, First-class accommodations east of the Missouri River on third-class tickets. One of the managers will accompany our parties on each trip. For information call on or address D. POWELL & CO., General Managers, 134 N. Main st.

PACIFIC COAST OVERLAND EXcursions East via Salt Lake and Denver October 17th, November 7th and 23d, and December 8th and 19th. Call on GEORGE F. COTTERAL & CO., 236 N. Main st.

GEORGE D. PHILLIPS—DENVER and Rio Grande and Burlington route excursions, the scenic line, leave Los Angeles August 18th, September 8th and 22d. Call on or address 124 N. Main st.

PHILLIPS'S POPULAR PLEASURE parties going East leave here Oct 2d, 13th, 27th and Nov. 10th and 24th. Call on or address, A. PHILLIPS & CO., 136 N. Main st., Los Angeles, Cal.

WARNER BROS. & CROSBY EXCURsions east and west. 302 N. Main st.

OPENING DAY.

The Eighth Agricultural Fair in Los Angeles.

Scenes at the Race Track and in the Hazard Pavilion.

Exhibitors Preparing to Make a Big Showing Tonight.

Agricultural Park Swarms With Lovers of the Exciting Race—The Fastest Time Ever Made in Southern California—Ladies' Tournament Today.

The eighth annual fair of the Sixth District Agricultural Association was inaugurated at Hazard's Pavilion last night. In spite of the counter attractions and the rain and mud there was a very large audience present. The district comprises Los Angeles, San Bernardino and Ventura counties, and the exhibitors are manufacturers and fruit growers of these counties. Manufacturers of San Francisco, Chicago and other cities also have exhibits in the hall. The railroads and steamship companies running into or near Los Angeles have made special freight and passenger rates for exhibitors and their exhibits, but all of them are as yet not in the city.

Meine Bros. Band has been engaged to furnish the music, and they will daily play selections between the hours of 8 and 11 p.m.

Secretary De Camp promises to have everything in working order by this evening, and the association takes all articles intended for exhibition from the depot to the pavilion free of charge. Among the prominent exhibitors who are now on the ground are:

THE SAN BERNARDINO FRUIT EXHIBIT.

In this collection is the finest exhibition of fruits and vegetables which can be seen anywhere. The exhibit of peaches can be especially mentioned. There is also a fine collection of bananas which are grown in the Highlands of San Bernardino. The exhibit is in charge of G. W. Beaty, T. J. Fording, A. M. Applin and E. J. Perdue.

The Westminster exhibit is also principally a fruit and vegetable one.

The potatoes in this collection average at least two and one-half pounds each, and the pumpkins are of such a character that any community might well be proud of such a showing. There is also a fine collection of peanuts and their plants, which are grown in the vicinity. The cabbages also deserve mention for their size and beauty.

DOWNEY'S EXHIBIT.

Downey's exhibit consists of fruits and vegetables. The pumpkins in this collection are worthy of special note. They are more than twice the usual size, as are also the sweet potatoes. The exhibit has not yet been quite properly arranged, but the gentlemen in charge promise to have everything in running order this evening.

POMONA'S EXHIBIT.

Pomona is as yet unrepresented in the hall. The exhibit has been shipped, but has been delayed somewhere on the road. Pomona expects to eclipse all her former efforts, and the exhibition, when in order, will be something not to be forgotten. Milton Thomas of this city expects to exhibit with Pomona.

Following is a list of the entries as gathered last evening:

Mrs. L. A. Smith, Los Angeles—Table cover, Kensington work.

Mrs. L. A. Smith, Los Angeles—Tablescarf, Arrasene work.

Mrs. R. P. Ingram, Los Angeles—Towel in Kensington, pin-cushion, chenille work.

Mrs. R. P. Ingram, Los Angeles—Two tidies, two banners, six napkins, four handkerchiefs, selvage-stitched; two pieces tapestry, one tidy, two pin-cushions, silk embroidered; six silk handkerchiefs, silk embroidered; one silk quilt, one infant's dress, two pillow-shams, one infant's outfit, two pieces Macrame work.

Mrs. May F. Clayton, Los Angeles—One sofa pillow, one banner, one toilet set.

Miss Lottie G. Doan, Los Angeles—Two pillow-shams, three doylies, eight pieces of crochet work, one specimen of hair work.

Mrs. B. A. Messenger, Los Angeles—One wall banner, one lambrequin, one handmade rug.

Mrs. Caroline Mead, Anaheim—One crazy quilt.

Miss Clara Caldwell, San Jacinto—One crazy quilt.

Mrs. J. S. Johnson, Los Angeles—Two point lace collars.

Maria Luc, Los Angeles—(Juvenile department) crochet quilt.

Miss Ella Gardiner, Los Angeles—(Juvenile department) one crazy quilt.

C. N. Wilson, Los Angeles—One Queenbee honey cake, one Comet foundation machine, honey extractor, honey tank, miniature apiary in operation.

Mrs. L. J. Garey, Los Angeles—Display of flowers, display of variety of roses, pansies and pinks. Display of ornamental trees and shrubbery. Display of semi-tropic trees from nursery. Display of banana trees in fruit.

THE BABY SHOW.

The entries were as follows:

Blanche, daughter of Mrs. M. F. Shepherd, Los Angeles, aged 1 year.

Ethel Mabel, daughter of Mrs. R. P. Ingram, Los Angeles, aged 14 months.

Mabel, daughter of Mrs. Jennie Adams, Downey, aged 14 months.

Bessie May, daughter of Mrs. H. D. Calvert, Downey, aged 2 months.

The formal opening of the fair will not take place until this evening. A grand street pageant and trades display is spoken of to come off during the week and other novelties are in view. The managers predict the fair a success.

The Races.

The eighth annual fair of the Sixth District Agricultural Association opened yesterday at Agricultural Park. The weather was fine, and the track in first-class condition for both trotting and running. The judges appointed were: H. M. La Rue, San Francisco; A. Workman, Los Angeles and F. M. Slaughter, Los Angeles.

In the one-half mile dash the starters were, Mikado, ridden by Wicks; Glenell, ridden by S. McCurdy; Minnie Stratton, ridden by T. McCurdy; Kildare, ridden by George Browner. The winners were, Glenell, first place; Minnie Stratton, second and Kildare, third. Kildare bolted. Time, 0:49¼.

The starters in the one and one-fourth mile race won positions in the order named: John Treat, ridden by Wicks; Adams, ridden by McCurdy; Clifton Belle, ridden by E. Gal

THE COUNCIL.

THE STREET RAILROAD SYSTEM NOT SETTLED.

The Garbage Question Disposed of—The Grading and Improvement of Streets—Other Matters of Interest.

The City Council met yesterday afternoon, President Breed in the chair, and Messrs. Frankenfield, Collins, Lovell, Gibbs, Teed, Willard, Jones, Goss, Stearns, Perry, Hiller.

After the reading and adoption of the minutes the following business was transacted:

OFFICERS' REPORTS.

The City Auditor reported as to the condition of the various funds on October 8th. Referred to Finance Committee.

The Superintendent of Streets reported expenditures of $632 for the past week. Referred to Finance Committee.

The Zanjero reported the expenditure of $46 during the past week. Referred to Finance Committee.

Justice Austin reported the collection of $120.25 fees during September. Referred to Finance Committee.

Mayor Workman reported the sale of a horse at $150. Referred to Finance Committee.

Mayor Workman reported sales of $1527 water in September. Referred to Finance Committee.

THE STREET RAILWAY.

The Board of Public Works recommended the following changes in the positions of the various railway tracks:

First—That the amendment to the Main Street and Agricultural Park Railroad franchise be made so as to allow the double track to be extended across First to the north side of said street.

Second—That the amendment to the Los Angeles Cable Railroad Company's franchise be made so as to change the route from Spring to Main street, running north of First street.

Third—That the City Railroad franchise be amended so as to make the tracks run up Spring street, with double tracks to Main, vacating the track on First and Main to where the Spring-street track intersects Main street.

That the Sixth and Spring street Railroad Company be permitted to run on First to Main and on Main to where it will connect with the present track thereon; the road to be a single line operated only as a horse railway, until the cable road shall have been built; the track on Spring street to be vacated. The curves at the intersection of First and Main streets to be approved by the City Surveyor and Board of Public Works.

Recommended that the Central Railroad Company be allowed two years within which to change the gauge of all their roads to that adopted for the cable system.

Whole report laid over for one week.

BOARD OF PUBLIC WORKS.

The Board of Public Works reported as follows:

Recommended that the bill of A. W. Tellier for the grading of Vignes street be referred to Finance Committee. Adopted.

On petition of E. C. Burlingame to have zanja along Main street between Washington and Jefferson protected, recomended that the Zanja Committee be empowered to make arrangements to have said zanja piped. Adopted.

On petition of jewelers and watchmakers to be allowed to hang signs on the outer edge of the sidewalks, recommended that said petitioners be required to comply with the ordinance. Adopted.

On petition of H. Hickman et al. to be allowed to grade Orange street between Union avenue and Vernon avenue, recommended that the same be granted, provided the whole block is graded in accordance with regular specifications. Adopted.

On petition of S. E. McMahon et al. to have Banning street graded, recommended that the same be granted provided the street be finished to Center street, and that the City Attorney be instructed to draft resolution accordingly. Adopted.

On petition of W. Field et al. to have the established grade of Diamond street changed between Booth and Alvarado, recommended that the same be referred to the City Surveyor. Adopted.

On petition of D. Ellsworth to be allowed to place scales in Buena Vista street, between Virgin and Walter streets, ask further time. Granted.

On petition of B. W. Kinney et al. to have Yarnell street graded between Diamond and Court, recommended that the same be referred to the City Surveyor. Adopted.

On petition of George Cummings et al., to have Pennsylvania street graded between Escandia street and Loomis street, recommended that the City Surveyor be instructed to establish said grade. Adopted.

Recommended that the bid of H. B. Marshall for grading Wall street at 80 cents per front foot be accepted, and City Attorney instructed to draw proper contract. Adopted.

Recommended that the bid of A. N. Tellier for grading Vine street between First and Jackson, at 90 cents per front foot, be accepted, and City Attorney instructed to draft proper contract. Adopted.

Recommended that the bids of Burlingame & Johnson, for grading Union avenue between Seventh and Ninth streets at $2.75 per front foot, be referred to the City Surveyor for estimate. Adopted.

On the bid of E. C. Burlingame for the grading of Winston street at $1.35 per front foot, ask for further time. Granted.

Same action on bid of E. C. Burlingame for grading of Hill street. Granted.

Same action on bid of E. C. Burlingame for grading of Jenkins avenue. Granted.

In regard to the proposed change of Soto street, recommended the same be granted as represented in the map submitted. Adopted.

Recommended that the franchise of Richards & Records be granted as amended. Postponed one week.

Recommended that Frick Brothers be notified to complete their contract of piping the Arroyo de los Reyes. Adopted.

Recommended, that when the property owners in San Pedro street, between Fifth and Washington streets, let contracts to grade or improve said street, the zanja be piped. Adopted.

Recommended, that the City Clerk be instructed to advertise for bids for the following supplies: Amount of hay and barley required to feed city horses for the year; about sixty-five or seventy tons of hay and about twenty-four tons of rolled barley. Laid over for one week.

Recommended, the following bills be allowed: Bill of F. P. Rogers, $20, for grading of intersection of Rosas and 20-feet alley. Bill of $20 for grading of 20-feet alley and Rosas street. Also for grading High street and Rosas street, $63. Adopted.

Recommended that the Superintendent of Streets be instructed to put thirty-inch cement pipe across both streets where the same are being graded in front of City Park. Adopted.

In the matter of the grading of California street, recommended that Council reconsider its action accepting the bid of E. C. Burlingame at $1.75 a front foot each side, and that the same be rejected and the Clerk ordered to advertise one week anew for bids on said California street. Adopted.

The matter of grading of Pacheco street, recommended that Council reconsider its action accepting the bid of D. F. Donegan for $1.80 a front foot each side, and that the same be rejected and the Clerk be ordered to advertise one week anew for bids on said California street. Adopted.

On petition of county of Los Angeles for permission to grade the northerly half of Court street, in front of the courthouse property, recommended the same be granted for bituminous rock. Adopted.

Recommended that resolution be drawn for the laying of sidewalk on Main street, between Ninth and Washington, said walk being twelve feet wide with curbs of granite, leaving fifty-six feet roadway. Adopted.

Recommended that a resolution be drawn for the laying of sidewalks on Main street and Upper Main street, from Sonora to Marchessault, in accordance with plans in the City Surveyor's office. Adopted.

Recommended that the Clerk be authorized to advertise for bids for grading Daly street. Adopted.

Resolutions establishing the grades of Columbia avenue, Brooklyn avenue and Ninth street were read and adopted.

Mr. Stearns asked for permission to use Oregon pine for curbing instead of redwood, but his motion met with no second.

THE SEWERS.

The Sewer Committee reported as follows:

Your Sewer Committee have duly considered the suggestion of our Mayor in regard to the appointment of local engineers to pass upon the sewer plans, and we have decided that it would not be proper for us nor the Council to make the selection, as the charge in His Honor's message is decided as the committee's action. We would therefore recommend that the Mayor be requested to select three gentlemen of his own choice, and that he instruct them to proceed without delay with whatever investigation he may wish them to make.

Further, that the gentlemen selected be compensated by the city for the time they may be employed at the rate of $10 per day for not more than ten days. We think this ample time for the Mayor's commission to make the examination he desires, and if it proves insufficient he can afterwards apply to the Council for an extension.

We desire in support of our own position in this matter to state that, individually and collectively, we have during the past 8 months and more on numerous occasions discussed the sewerage question with the City Surveyor, and we claim to be familiar with the conclusions formulated in the plans which have received our recommendations.

It was not expected of us to pass judgment on the plans from a technical standpoint, and for that purpose we selected with your permission sanitary engineers of national reputation for their ability as such.

Respectfully, C. Willard, John Lovell, S. M. Perry.

Mr. Frankenfield moved that the Sewer Committee be relieved from their duty in selecting the engineers. Carried.

Mr. Lovell then moved that the report be adopted. Carried.

COMMITTEE REPORTS.

The Building Committee recommended that all bids for work or material for the construction of the new City Hall thus far received be rejected, and that the checks be returned to the bidders. Adopted. That the clerk of the Council immediately advertise for new bids for the building complete in one bid, or for all brick and stonework in one bid, and for all other labor and material in one bid, the bids to be accompanied by checks for at least 2½ per cent. of the amount of the bid, to be handed in by 3 o'clock on the 24th inst. Adopted.

Recommended that the City Auditor advertise for bids for one week for a retaining wall under the City Hall, according to the specifications on file in the City Auditor's office. Adopted.

The Park Committee recommended that the bid for constructing the cement sidewalk around Sixth-street Park be awarded to William McLean. Adopted.

On petition of J. E. Fulton et al. to have Prospect Park improved, recommended that the City Surveyor prepare plans for repairing the same. Referred to the City Surveyor.

The Secretary of the Board of Education reported a balance of $3255.23 on hand October 1, 1887. Referred to Finance Committee.

The Fire Commissioners recommended the adoption of the hay-storage ordinance.

On motion of Mr. Lovell the ordinance was amended so as to prohibit the storage of hay within 100 feet of a building in quantities of over ten tons. The ordinance was then adopted.

The Board of Health recommended that the City Attorney be instructed to draft a contract with J. F. Jackson for the erection of a furnace and the burning of the garbage for a term of two years from January 1, 1888, at the sum of $3500 per year, and that the contractor be requested to furnish a bond of $4000 for the faithful performance of his part of the contract, provided he receive and take proper care of the garbage until the furnace is completed, at the sum of $300 per month. Adopted.

Recommended that the petition of Hancock Johnson be referred to the Superintendent of Streets. Adopted.

Refuse to recommend the adoption of the plumbing ordinance, and return the ordinance creating the office of Plumbing Inspector without recommendation. Adopted.

The Zanja Committee asked for further time in the matter of the construction of the overflow for reservoir No. 4. Granted.

Mr. Frankenfield moved that the matter of the charges against Mr. Stearns be dropped and expunged from the records. Adopted.

The Land Committee recommended that a quit claim deed issue to O. E. Hopperstead for a certain piece of land. Adopted.

The special committee on the Bureau of Information recommended that an ordinance creating the position of secretary to the Mayor be passed. The motion to adopt was lost.

An ordinance relating to the fire department was read and adopted.

Resolutions to improve Main and Upper Main streets and Castelar street were read and adopted.

Contracts with D. F. Donnegan to grade Kuhrts street and Griffin avenue were read and approved; as also was the contract with Harper & Reynolds to lay pipe in the Nichols ditch.

The Superintendent of Streets was instructed to put the names of the streets on the street corners.

Gallons of Blood.

A man giving his name as J. F. Clark applied yesterday at the police station for medical assistance. He was suffering from a bad hemorrhage, and was bleeding frightfully from the mouth and nose. Dr. Wise was called in, and attended to the patient, who is feeling much better and resting comfortably.

Do Not Miss

Going to see the fine lots in the George Dalton, Sr., tract. This is central property and for sale at one-half its worth. Go and take a free ride with Charles Victor Hall at 2 p.m.; only one-fourth cash, balance on time; save rent.

This Is the Day

To go out and see the George Dalton, Sr., tract. These fine lots are way below the market price, and the street-car ties and rails laid past the property. Call on Charles Victor Hall at 2 p.m. and see the lots; 41 S. Spring st.

On account of the increased travel east, the Santa Fé route has arranged for extra Pullman cars on their through Kansas City trains. They are also now running their emigrant tourist sleeping cars direct from Los Angeles to Kansas City direct.

Dummy Railroad.

The dummy road is now in operation and regular trains are running to Ivanhoe. The best speculation in lots is offered to those who buy now. No. 27 West First street.

By far the best assortment and largest line of agate, stamped and japanned ware ever shown in Southern California. E. E. Crandall Co., 133 and 135 West First street.

This Winter's Influx

Will be 100,000 people. They will want lots in the Wolfskill tract, so don't be afraid to invest while the prices are low.

Exclusive agency for the famous Superior ranges. The very best made. E. E. Crandall & Co., 133 and 135 West First street.

Notary Public and Commissioner

For New York State and Arizona Territory. G. A. Dobinson, 42 North Spring street.

The largest line of house and kitchen furnishings ever shown in the city. E. E. Crandall & Co., 133 and 135 West First street.

Only complete line of tile hearths and facing tiles in the city. E. E. Crandall & Co., 133 and 135 West First street.

Battle of Gettysburg.

Visitors should attend the great battle of the late war.

For the latest styles in woolens call on Short Bros., 131 Spring street.

For nobby fitting clothes, at reasonable prices, call on Short Bros.

Make your start in life at Rosecrans, the Star of the West.

For the latest out in fancy pantaloons call on Short Bros.

The Grand Hotel Rosecrans now in course of construction.

TRY THE NEW STYLE

Old Judge CIGARETTES

THEY ARE THE BEST.

ALBERT MAU & CO., 541 N Main St, Sole Agents

Real Estate.

SAN JUAN BY-THE-SEA

SAN JUAN BY-THE-SEA!

TOWN PROPERTY!

RANCHES

OF ALL DESCRIPTIONS.

APPLY TO

Thomas & Auger,

POSTOFFICE ADDRESS,

CAPISTRANO.

—OR—

F. D. LEONARD,

SANTA ANA,

Los Angeles Co., Cal.

SAN JUAN CAPISTRANO!

SAN JUAN CAPISTRANO

6—ONLY—6

Lots Left in the Beautiful

Clifton Tract,

Boyle Heights.

Close to street cars. Water piped to every lot. The finest residence lots in the city for the money. $300 each. Terms easy.

We offer the following special bargains for ten days:
$300 to $450—Lots in Evergreen tract.
$400 to $1200—Lots in Mappa tract.
$800 each—Lots in Bird tract.
$450 to $1100—Houses and lots in the Evergreen and Mappa tracts.
$1000—Lot in University tract, near Figueroa street.
$500—Lot in Penney tract.
$600—House and lot on St. John street.
$3000—5-room house on San Pedro st., near Eighth.

For Very Best Bargains in all Parts of the City, Call on

JOHN P. P. PECK.

No. 12 Court Street.

For Sale!

CHOICE BARGAINS.

$1150—Lot on Sichel street, near street cars.
$1200—Lot in Sunset tract; fine.
$2000—Lot on Main street, near Jefferson.
$1500—Lot in Alcantara Grove tract.
$3500—Lot on Main, in Montague tract.
$2000—Lot in Angeleno Heights.
$7500—100 ft. corner on Main st.; cheap.
$1800—Per acre, in Vernon; 10 acres.
$6000—For 28 acres in Compton; good house; well improved.
$300 to $500—Lots in Burbank, near hotel.
$2500—Lots in Bliss tract, near depot.
$1250—Lot on Workman, near Downey ave.
$9000—For 100 feet on Main, near Jefferson; 6-room house, good condition; well, windmill and tank; fruit and flowers.
Only few lots left in Minnehaha Grove tract.
10 acres in Downey; all fenced; 5 acres vineyard, 1 acre alfalfa, 4 acres variety of fruit; 6-room house, well and tank, stable, chicken-house and corral, cow and calf, 300 hens, wagon, plows, drag, etc., etc.; plenty of water; a fine home; cheap.
Desirable property in city and country.
We have some fine bargains.

—CALL ON—

Lamb, Tubbs & Averill,

16 South Spring Street.

WRIGHT & WRIGHT,

16 S. Fort St.

$1750—Two lots, York, near Main street.
2000—Lot on Pearl, 150 feet from Diamond.
2500—Lot clean side Laurel, near Hill.
2200—Corner Figueroa and Court.
1000—Fine lot, Williamson tract.
600—Three lots, Burton tract, near Los Angeles street.
2200—House and lot, corner East Pico street and Maple avenue.
4000—Ten acres, Anaheim, highly improved.
600—Choice lot, Urmston tract.
Lots in Waverly tract, cheap.
Lots in Bliss tract, Seaton st., a bargain.
Lots, Martin tract, Martin st., fine fruit.
Lots, Boyle Heights, easy terms.
1100—Each, Walnut avenue, clean side; one-third cash.
2250—5-room house and lot on Jewell, one block from second-street cable.
1200—Fine lots on Victor Heights; ½ cash.

Acre property inside three mile limit; also on Main street, at Orange, Compton, Clearwater and Anaheim.

For Sale by Ogilvie & Eames,

Rooms 21 and 22, 23 S. Spring St.

$3000—House 5 rooms, well-finished, Childs tract.
$1750—House 4 rooms, just completed, near Main street.
$2500—House 4 rooms, nicely improved, near West Seventh.
$2300—House 4 rooms on Second-street cable.
$7000—House 4 rooms, lot 120x120, Hill street.
$8700—House 8 rooms, bath, pantry, etc.; Flower street.
$7200—House 11 rooms and bath, near Olive street.
$12,300—House and lot 122x168; sightly; Seventh street.
$2500—House 6 rooms, lot 40x150; corner, on Temple.
$3000—House and one acre of ground, well improved, in Los Angeles Homestead tract.
$400 to $700—Lots in Orange Slope.
Lots in Los Angeles Improvement Company's, Howes, De Celis, Sisters of Charity, Victor, Angeleño and Manzanita Heights tracts and all parts of the city.
Some fine acre property for subdivision between Washington and Pico; also 20 acres on Central avenue, Vernon, near street car line and railroad depot.

The ladies of Los Angeles and vicinity are invited on September 15th, 16th and 17th to attend the grand opening of imported pattern hats and bonnets and a fine selected stock of fall and winter millinery, consisting of the choicest goods in that line, and at Eastern prices.

No cards. All are welcome at No. 25 South Spring street. Mad. D. Gottheif's French Millinery.

Real Estate—Rosecrans.

$240 PER LOT!

With Twenty-four Magnificent Houses Given Away!

AT

ROSECRANS!

On the Homestead Plan.

$40 Down, $10 Per Month, Without Interest.

OUR OWN MOTOR ROAD, RAPID TRANSIT,

—NOW BUILDING THROUGH THE TRACT.—

Which will afford 35 minutes transit from the Courthouse

TO THE TOWNSITE OF ROSECRANS!

—WITH CHEAP FARES.—

Magnificent Hotel in Course of Construction. Water Piped to the Tract. We Will Build on Every Alternate Block an Elegant Villa Residence,

At a Total Cost to Us of $60,000.

These houses will be distributed free among the lot buyers on the homestead plan. Every lot we are now offering is worth double the price asked, but on account of our large holdings in this section and for the benefit of previou purchasers, we desire to build up our beautiful townsite and take this means of so doing, as the cheapest house we build will cost $2000. For a home the offer we now make places one in the reach of all at a nominal cost. For a sure investment one has but to see our land.

See the improvements we are actually making and be more than convinced. Think of it! Only six miles from Los Angeles. Cheap fare. Rapid transit. Beautiful lots. Low prices. Easy terms and magnificent houses free.

All houses ready for occupancy the day the lots are distributed. For further particulars, maps and circulars and to see the land call at our office. Free carriages daily.

E. R. D'ARTOIS & W. L. WEBB, OWNERS,

Rooms 8 and 9, Wilson Block, - - - - 24 West First Street, - - - - Los Angeles, California.

Real Estate—Hicks Tract.

THE HICKS TRACT!

$137,500—In Buildings and Lots—$137,500

ALL GIVEN AWAY.

$40,000—In Grading and Watering—$40,000

THE GRANDEST INVESTMENT EVER OFFERED IN SOUTHERN CALIFORNIA!

This tract of one thousand high and sightly lots, within a few moments' drive from the center of the city.

Twenty houses to be built at once to cost not less than $5000 each; one hotel to cost not less than $20,000, and seven lots at a value of $17,500, all to be given to purchasers of lots in this tract on the easiest of terms—$600 each, $100 cash down, $50 each succeeding month. The distribution to take place April 1st, all lots being sold.

Water is now being piped to the tract by the East Side Spring Water Company.

Maps and circulars on application. For further information call on or address,

C. W. HICKS, NO. 7 SOUTH MAIN ST.

N. B.—The books are now open.

Real Estate.

Unless You Want to Buy, Don't Read This.

Being directly interested in the building of a standard gauge railroad from Los Angeles along the foothills to Santa Monica, places us in position to offer some gilt-edged bargains at various points along the route. We are sole agents for the sale of lots in Prospect Hill subdivision, in the Lick Tract, where grading has already begun and the building of a $75,000 hotel, "The Winchester," will be pushed to completion as rapidly as men and material can do it. This is the finest and most beautiful subdivision in the county, and only fifteen minutes' ride from Spring street. The cars will be running to this subdivision by October 20th, and a fine depot will be built immediately. Strangers and tourists are especially invited to call at our office and inspect the plans for the hotel; also maps of subdivisions. We have also several other tracts or subdivisions on the line of railroad and boulevard, which we will be pleased to show our customers at any time. Sunset boulevard, as well as the Foothills Railroad, runs through or near all these tracts, and we can accommodate you with large or small lots or acre tracts on which large profits may be realized. Being interested in the railroad, we can show you just where the depot buildings and sidings will be, so you will know just where to select lots either for business or residence purposes. Our carriage is always ready, and we will take pleasure in showing any one who desires to purchase, or to furnish any information in regard to the above properties. Strangers are particularly invited to make our office their headquarters while in the city, where any information in regard to real estate or railroad matters will be cheerfully given. We have some fine bargains in city property, houses and lots, in various parts of the city. Also a small hotel at The Palms, doing a fine business.

Rounds, Miller & Co.,

NO. 115 FIRST STREET, UPSTAIRS.

A BIG EXCURSION.

A FULL LIST OF PEOPLE WHO ARRIVED YESTERDAY.

L. M. Walters, the Excursion Manager, Lands His Cargo Safely in Los Angeles—A Pleasant Trip.

Following is a full list of the excursionists who arrived in Los Angeles yesterday afternoon at 4 o'clock under the management of L. M. Walters:

For Los Angeles—Mr. and Mrs. William Sutton, Misses J. Mellon and Lettie Munger, Hamilton, Ont.; Carrie Beardslee, Peoria, Ill.; Mr. and Mrs. E. G. Russell, Dr. C. Wurnsche, Chicago; Mr. and Mrs. George E. Dunn, Misses Mable E. and Helen D. Dunn, Allegan, Mich.; Miss Caroline M. Riedie, Chicago; Mr. and Mrs. D. W. Clendenon, William, Lida, Jennie and Frank Clendenon, Malta, O.; P. Peterson and wife, Mrs. G. McMahon, W. L. Williams and wife, and Misses Blanche and May Williamson, Chicago; Morris Coffin, Thornton, Ind.; D. D. Morse, E. L. Newberry, Morris Swanwick, Mrs. H. C. Lewis and Herbert B. Lois, Chicago; Mrs. F. Hogg and Miss Bessie Hogg, London, Ont.; J. E., Nela, Kate and Myrtle Davis, David Lavelle and E. T. Handle, Merrill, Wis.; John Logan and Russell Meyers, Hamilton, Ont.; Rev. J. S. Flory and wife, Longmont, Colo.; Perry Brunson and wife and Willie Brunson, South Bend, Ind.; F. T. Connor, Denver, Wis.; Mrs. George W. Kappele, Hamilton, Ont.; F. F. and Miss Julia Dixon, Chicago; E. C. Veeder and wife, Ironton, Wis.; A. C., Fred, Ella, Edward, Dell, Arthur and Jessie Corywell, Freendswood, Wis.; Mr. and Mrs., Blanche and Stella Delingham, Chicago; P. Peterson and wife, returning home; Mrs. G. McMahon, returning home.

To San Diego—W. A. Thompson, F. C. Wheadon, Chicago; Cornelia A. Churcher, Alida C. and Lejenne Forrey, Evanston, Ind.; Elizabeth P. and Ruth S. Breck, and R. M. Jones and wife, returning home; Thomas Gifford, San José; William Warren, Will Jamieson, Evansville, Ind.

To Pasadena—Mr. and Mrs. J. L., Elva, Walter and Mary Hadley, Haviland, Kan.; Mrs. M. Everest Balcom, Gates City, Ill.

To Redlands—E. P. Leigh and Miss Dora H. Kirkeby, Mrs. Dr. Stilliams and Arthur, Effie, Harry and Bessie Stilliams, Mrs. Dr. Sloan and Bessie, Dottie, Harry, Lella and Freddie Sloan, Chicago.

To Benicia—Mrs. A. A. Englist, Grand Rapids; Mrs. Anna E. Audress, Denver.

To Pomona—Mrs. L. F. Lobingier, Miss Ada, J. F. and Andrew Stewart Lobingier, Laurelville, Pa.

To San Francisco—Mrs. E. W. and Earl and Mary Brunton, Elmwood, Ill.

To Sacramento—Mrs. Dorcas and Verna, Lista and Leigh Jackson, Chenowith, Ill.; Mr. and Mrs. Jeremiah Reid, Arrowsmith, Ill.

To Whittier—A. H. Pickering and wife, F. Pickering, Chicago; Solomon Cook and wife, N. Davis and wife, and Elsie and Myrtle Davis, Woodland, Wis.

To Elsinore—Mr. and Mrs. George F. and Helen and Katherine Wentworth, Kost Konang, Wis.; W. C. Wentworth, Waseca, Minn.; James Balfour and wife, W. H. McFeteridge, George Woolf and wife, and Walter and Arthur Woolf, Baraboo, Wis.

To Riverside—Anson Dean and wife and George Dean, Hamilton, Ont.; J. C. Hardman and wife, Mrs. M. J. Hardman and Miss Minnie Hardman, returning from a visit to St. Louis to their home in Riverside.

To Oakland—Mrs. McNeill, Bay City, Mich.; Mrs. George Snook and son Fred, returning to Oakland; Mrs. Carrie Loring, Zanesville, Wis., to Red Bluff; John Cook, Ironton, Wis., to Placerville; Mrs. Ada M., George and Ruth Calfee, Fairmount, Ill., to Colton; J. C. Dixon and wife, and Paul, Ada, Charles, Dick and Allie Thurman, returning to San Bernardino.

RETURN TICKETS.

The first party consisted of 100 first-class excursionists from St. Louis and Kansas City, as organizing points, reached this city late Sunday night, and came in charge of Dr. W. B. May, Traveling Passenger Agent for the company. The trip was an exceptionally pleasant one, the weather being very cool and but little dust blowing. Only thirty-one of the party held return tickets, which fact speaks well for California, as the others have probably come to stay. The following is a list of those holding round-trip tickets: A. H. Alford, Dallas; J. Armstrong, Illirois; Miss Jessie M. Austin, Denton, Tex.; J. A. Baschal, Hillsborough, Tex.; Samuel Beard, Jefferson, Ia.; W. J. Blatchford, Oxford, Mich.; H. B. Burrill, Washington, Ind.; J. C Flifford, Oak Ridge, Mo.; Henry Entu, De Soto, Mo.; Mrs. L. M. Geer, New Milford, Ct.; Mrs. S. L. Geiger, Leavenworth; Mrs. Alvan Gregg, Texas; Charles Hook, Pittsburgh; Mrs. Charles Hook, Miss Hook, Pittsburgh; F. W. Houston, Atchison, Kan.; R. H. Howell, Miss E. S. Howell, Miss Lila Howell, Shreveport, La.; J. B. Kerr, Ft. Worth, Tex.; Miss N. E. Kousky, Denton, Tex.; Julian Laughton, St. Louis; Miss A. L. Laury, Hillsborough, Tex.; W. H. Soanland, Belleview, La.; John Scott, Arizona; Miss Minnie Shuster, Leavenworth; G. W. Trenchard, Decatur, Tex.; J. S. Van Slyke, Dallas, Tex.; Mrs. M. E. Weyrich, Arizona; W. D. Wise, St. Louis, W. P. Lynch, Belleview, La.

APACHE MIGRATION.

Gen. Miles' Ideas Indorsed by the Arizona Star.

The following editorial in the Tucson, Ariz., Daily Star of October 6th, contains an argument in favor of the proposition made by Gen. Miles for the removal of a portion of the Apache Indians from the San Carlos Reservation, which is both clear and interesting:

The Star publishes in another column a letter from Gen. Nelson A. Miles, addressed to Mr. Martin of the Prescott Journal-Miner. The letter is self-explanatory, and is worthy the careful perusal of every citizen and well wisher of Arizona, as it shows the motives which actuated the commanding general of this department in the policy he has recommended in the treatment of the Apache question. No fair mind will refuse to admit that Gen. Miles here presents a line of argument which is difficult to assail successfully, and the reason why is plain. He takes a broad, practical, humane and unbiased view of the question. If it was in his power he would remove the last one of them to the Indian Territory, but there is a positive Congressional enactment on the statute books at present which forbids this, and there are others higher in authority than he who determine questions of this character.

The article in the Journal-Miner to which Gen. Miles refers was not only severe, but very unjust, and wholly misrepresented the General's purposes and designs regarding the Indians on the San Carlos reservation. All who have paid any attention to the matter know there have been serious outbreaks on the reservation since that large body of Indians has been concentrated there, and it clearly appears that Gen. Miles' object was to first withdraw the best of them, or those that were best disposed, and scatter them in small bands under the control and supervision of the military, which would reduce the number there so much that those who remained could be easily controlled, or if they continued to be troublesome they could be removed to some other part of the country, the same as was done with the Chiricahua and Warm Spring Apaches. And more, in weakening their numbers by division and getting them under more absolute control, the matter of disarming every Indian would be easily accomplished. It is also true that by locating them in smaller bands and in severalty (he claims, and that truly) is the real design or policy of the Government as set forth in the statute law. It would obviate the necessity of such a large reservation being held for any purpose and much of it would be thrown open to white settlers, thus drawing the cordon of civilization around the remaining portion of the reservation closer and closer, and compelling by the superior number of settlers the absolute submission of the Indians retained on the reservation.

The letter of Gen. Miles shows the statesman as well as the soldier, and it will receive the indorsement of every pioneer of Arizona and New Mexico. What the people want is peace. This Gen. Miles and his brave soldiers have given them, and its completion we believe is assured if the business is left in his keeping.

THE SUPREME COURT.

Some Interesting Cases to Come Before It.

The Supreme Court meets in this city today at 2 o'clock. The afternoon will be devoted to an examination of applicants for admission to practice. The court meets in bank tomorrow. The first appeal case to be heard coming from Los Angeles is the libel case against Thornton et al. There are seventeen cases upon the calendar coming on appeal from the Superior Courts of this city.

Chief Justice Niles Searls will arrive this morning. On the noon train are expected Associate Justices McKinstry, Thornton, Sharpstein, Temple, McFarland and Patterson. Deputy Clerk J. S. Williams arrived yesterday and entered at once upon his duties, preparing the papers for hearing. The court meets in Downey block, in the old I. O. O. F. Hall.

The United States District Court.

In the United States District Court the following business was transacted yesterday:

United States vs. Thomas Weller—Demurrer overruled. Pleaded not guilty and set for November 3d.

George W. Monteith, Charles McComas and W. G. Grady were admitted to practice on motion of J. M. Brooks, and Charles L. Batcheller was admitted on motion of F. G. Finlayson.

United States vs. A. Loveall—Arraigned, pleaded guilty and fined $100 or 100 days.

United States vs. Solomon Lehman—Arraigned and continued until November 10th.

United States vs. H. Kegel—Arraigned and given until this morning to plead.

United States vs. Robert H. Renfrow—Arraigned, pleaded not guilty, and set for November 4th.

United States vs. C. K. Renfrow—Same order.

There not being a full jury present, they were ordered to return on the 13th inst., and a venire for twenty-five ordered, returnable on the same day.

Adjourned to 10 a.m. this morning.

The Courts.

In Judge Cheney's court the following business was transacted yesterday:

The case of the Azusa Water Development and Irrigation Company vs. The Duarte Mutual Irrigation and Canal Company et al. was transferred to Department 4.

Judge Cheney appointed Hugh Crawford, Esq., to defend Tom Gormely.

F. H. Cunningham was sentenced to three years in San Quentin for grand larceny.

JUSTICE AUSTIN.

The trial of Henry Gibbs was set for October 13th, at 11 a.m.

JUSTICE TANEY.

The case of Ah Jim and Ah Sam was set for examination October 14th, at 10 a.m. Bail was fixed at $2000 each.

The trial of S. W. Miller for malicious mischief was set for October 13th, at 10 a.m.

The Circus.

Robinson's Great American Circus, which visited this city yesterday, and gave two performances, was neither any worse nor better than the average run of "three-ring canvas shows." There was a noticeable lack of animals in the menagerie department, but the one or two new features in the rings made up for the scarcity of marvels in the other departments. A very large audience was in attendance at both afternoon and evening performances, and there is no doubt but that the management cleared a large amount of money here.

Undelivered Messages.

There are undelivered telegrams at the Western Union Telegraph office for E. C. Overman, Mrs. Julia A. Huddleston, Thomas Minchen, Jonathan Clark, Ed Cole, J. R. Allen, Joseph Lavazon, Francis Preble, Dr. A. C. Bryan, George Hawkins, Fannie Sheldon, George W. Crowell, John Jenkel, T. H. Ferguson, Mrs. W. W. Wilson, Mrs. H. A. Church, Gordon Bros.

Pullman Passengers.

The following Pullman passengers left yesterday at 1:30 for San Francisco:

T. F. Carwell, A. Liebes, A. G. Brice, A. J. Baker, Mrs. L. C. Lorranell, George H. Judge, A. M. Hepburn.

The following left by the 7:30 train last evening:

H. C. Hyde, W. F. White, J. G. Massey, F. M. Dunbar, W. Mallard.

Marriage Licenses.

A marriage license was issued yesterday to J. Lavaas and F. A. Fintal.

We notice that the sales of the Raymond Improvement Company in their Division No. 1 have been so rapid that they have been obliged to subdivide more land to accommodate buyers. To this end they have placed on the market their Division No. 2, located in the southeasterly portion of their tract and in front of the Raymond Hotel. They offer some 5000 feet frontage on Garfield avenue at low prices. Everyone at all familiar with that section knows that this avenue, already the principal drive from Alhambra to Raymond Station, over two miles long and seventy feet wide, will within the near future be thickly settled its entire length. The street cars are already running from Alhambra northward, and rails enough to complete the road to Raymond will arrive in a few days and at once be laid. Call on W. G. Hughes, Secretary, Room 9, Los Angeles National Bank Building, corner First and Spring streets.

Mrs. Dr. Wells, Woman Specialist,

The first lady licentiate of Kentucky, many years of successful practice in prolapsus uteri, ulceration, leucorrhœa, ovarian diseases, irregularities—relief and radical change felt from the first treatment. No. 341 S. Spring st.

No proposed things at Rosecrans, but hotel, motor road, waterworks and buildings now going up. Streets are graded. Only $10 per month will secure a house and lot at Rosecrans.

Where Is Business Drifting?

In the vicinity of the gigantic new passenger depot of the Southern Pacific Railroad on the Wolfskill tract.

A. Lotze & Son's steam tables, carving tables and wrought steel French ranges. Best made. E. E. Crandall & Co., 133 and 135 West First street.

The best assortment of table cutlery, kitchen cutlery and carving sets ever shown in the city. E. E. Crandall & Co., 133 and 135, West First street.

The New Passenger Depot

Of the Southern Pacific Railroad Company is now being built on the Wolfskill tract.

Go and see the Motor road now building to Rosecrans, and then buy a lot and one of the beautiful houses to be given away.

F. L. CANTIN,
Wood Engraver

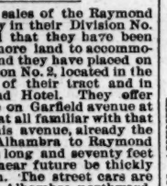

I have the latest improved machinery, thereby saving time and labor, which enables me to do work at reduced rates.

ENGRAVINGS OF LANDSCAPES, BUILDINGS, MAPS, MACHINERY, ETC.,

TIMES BUILDING, FIRST AND FORT STREETS, LOS ANGELES

Tustin Villa,
TUSTIN CITY, Cal.,

Two miles from Santa Ana. First-class accommodations.

New house and new furnishings throughout, and the most delightful place to spend one day or many in Southern California. Street cars run regularly to and from Santa Ana. K. CLEAVER, Proprietor.

ALL THE RAGE IN TOWN.
GYPSY QUEEN CIGARETTES
EVERYBODY SMOKES 'EM.
ALBERT MAU & CO., 141 N. Main St., Sole Agents

Real Estate.

ACRES ACRES ACRES ACRES McCARTHY'S ACRES ACRES ACRES ACRES

REAL ESTATE SALE

Of Choice Speculative Properties for Syndicates or Individuals.

Listen, Now We Mean Business!

160 acres very nice land at Dundee, 2 miles above Burbank, $150. Southern Pacific Railroad passes through this land.

416 acres of improved land just 1 mile from South Ontario, $100. Price and terms will do you good.

12 acres in Burbank, all joining railroad depot; this is a good investment; owner would not sell this promising piece if he were here.

10 acres, corner of —— in Burbank, $400; suitable for town lots. Owner lives East, and we haven't time to sell lots.

10 acres choice land in San Fernando, at nearly original price by the owner—$275—who is now absent and orders a sale.

25 acres on Washington street, near in and a fine buy to hold a little while, for $1200.

97 acres adjoining Nadeau Vineyard can be bought now at low figures, $600.

3000 acres of land will be stocked, but 20 miles directly east of Los Angeles, $50. Can be purchased now at a price that will pay $100,000 profit to divide it up.

18,000-acre ranch by the sea, just in the place, and at a price to bring you in a fortune within four months, $19. Who can handle it?

135 acres of the choicest of land right here on Arlington Heights, to be sold on easy terms and at prices that will bring you 100 per cent. profit, $700.

Can you spare the time to take a look through our list of properties, or a ride out and get posted? No obligation whatever to purchase unless you desire to do so for your own interests. Very respectfully your obedient servants, McCARTHY'S California Land Office, 23 W. First street.

We stand by the original proposition that

—$350—MELROSE—$500—

Is the beautiful residence lots. Hotel and cottages being built, avenues nicely graded, water piped on every lot. New railroad to Santa Monica passes through Melrose. Location and scenery superb. The grand residence portion of Los Angeles and situated right on the city line. Buy lots now in Melrose and you will double your money. Title perfect. Call now at McCARTHY'S California Land Office, 23 W. First street, and take a ride out to beautiful Melrose. $350 to $500 per lot to November 1st.

—WAVERLY TRACT LOTS—

From first hands. Will sell off at low prices. Just the city location you want. The place to double your money on those lots in the superb "Waverly." Visit McCARTHY'S California Land Office and take a twenty minutes' ride over the Waverly tract, adjoining Adams and Figueroa streets. $500 reward will be paid to any person who can find a flaw in the title to every Waverly lot that passes through our hands.

McCarthy's : California : Land : Office,
23 West First Street,
LOS ANGELES, - - - - - CALIFORNIA.

LOOK AT THIS
BARGAIN
—IN—
LONGSTREET!

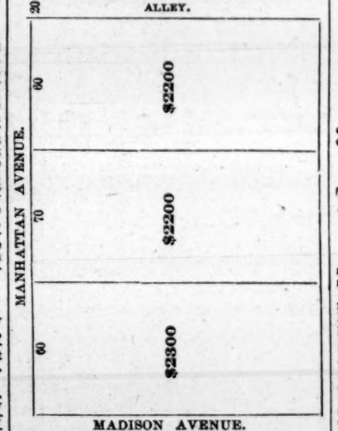

MORLAN, NEAL & CO.,
133 S. Spring St.

FOR SALE.

$2,200—Corner on Adele street, one block from Figueroa.
2,500—Lot 75x150, Severance street, near Adams.
1,500—East 2 lots on Eleventh street, one block from Figueroa.
6,500—60x175 on west side of Figueroa, near Pico.
3,750—3 lots on Washington, cor. of Iowa.
2,700—3 lots on clean side of Ocean street, 105½x176.
2,000—Lot on Grand avenue, near Adams.
25,000—Corner Los Angeles and Fourth sts.; 68x126; near Government building.
200—Per front foot, Main, near new hotel.
300—Per front foot, best corner on Fort street, adjoining St. Vincent Hotel.
10,000—41x158 on Fourth street, between Los Angeles and Wall.
250—Front foot, opp. Sixth-street Park.
10,000—80 feet on Fort street, one-half block from hotel.
175—Per front foot on Boyd street.
800—A few of the best lots on Pasadena avenue, in Garvanzo.
10,000—House of 8 rooms on Fifth, near Los Angeles; leased for $100 per month.
11,000—Fine house on Hill street, between Tenth and Eleventh.
8,700—House of 9 rooms, Flower, between Ninth and Tenth.

Bradshaw & Zellner,
33 South Spring Street, Room 23.

Water! Water! Water!

IN VENTURA COUNTY.

Seventy-seven and a Half Acres of Land Can Be Irrigated.

Forty-five acres first-class Orange Land: 600 feet elevation; house, barn, etc; 30 miles from the sea, on the Santa Clara River, near Fillmore City and Bardsdale, with alfalfa fields; owns one-sixth of Horton ditch and one-twelfth of Bardsdale ditch. $6000 cash before December 1st; $1000 cash in hand.

Barnard, Blackstock & Shepherd.

Real Estate.

GILLSON & STRANG,
Real Estate Agents
AND BROKERS,
28 South Fort St., Los Angeles, Cal

Owners will find by leaving a list of their property with us that we will make sales for them at short notice.

Wanted at present, lots on Main, Fort, Hill and Grand avenue. Also in desirable locations for residences and business houses.

BARGAINS.

2 lots, 6 and 7, Sentous tract, on Pico st..	$2500
1 lot on Ottawa st., near Pearl	2400
3 lots on the clean side of the st., Greenwell tract, each	1300
90 feet fronting on Bonsalio ave., Park Villa tract	3800
2 lots, corner Eleventh and Nevada st., Foreman tract	5000
2 lots on Myrtle avenue, each	1600
Lot 11, block 12, Park tract	1800
2 lots, 22 and 23, block 8, Park tract	2000
Lot 5, block 8, City Center tract	1100
1 lot on Grand ave., between Tenth and Eleventh sts	5000
Lot 5, block C, Martin tract	2200
2 lots on Bellevue ave., near Centennial street, each	2000
1 fine corner lot, Figueroa and Court sts.	2500
1 corner, lot 13, block 7, Park tract	2200
Lot 11, block 13, Park tract	2000
2 lots, 6 and 8, Rowan tract	3500
Lot 10, block 13, Park tract	2000
Lot 4, block 5, Park tract, on Beaudry ave	2580
Splendid corner, Twelfth and Hope	8000
Lot 3, block 4, Greenwell tract	1500
Lots 24 and 25, Montague tract, both	3500
Four lots, corner Tenth and Flower sts..	20000
1 lot, corner Pearl and Depot sts, Victor Heights	1650
A 4-room house and fine improved lot, Pine near Hill st	3000
A 10-room house on Hill street	13000
A 4-room house, on splendid lot, Grand ave., bet. Eleventh and Twelfth sts	6000
Splendid corner on Main street, running through to Spring, 120 feet front	255000
Fine lot on Hill, near Twelfth st	5500
Splendid corner on Hill, 100x145, per foot	85
Lot 27, Garden tract, King st., bet. Main and Grand ave., has a house of 2 rooms	2250
40 acres of fine land at Lugonia fronting on Colton, opposite the Barton ranch, $375 per acre.	
10 acres near the new towns of Mentone and Lugonia, on a main avenue, $175 per acre.	

The Best Investment.

BUY ONE-ACRE VILLA LOTS

—ADJOINING TOWN OF—

SUNSET!

IN THE FAMOUS WOLFSKILL RANCH,

On the line of the new foothill railway and the 100-foot driveway from Los Angeles to Santa Monica. Water piped to every acre lot. $60,000 hotel in course of construction.

TOWN OF SUNSET!

And Acreage Property in the Wolfskill Ranch.

We are offering the acre property in one, five and ten acre tracts at low prices and on easy terms. Carriage leaves the office every morning at 8 o'clock.

Los Angeles and Santa Monica Land and Water Company,
ROOM 16, OVER LOS ANGELES NATIONAL BANK.
E. E. HALL, Secretary.

Salt River Valley,
PHŒNIX, ARIZ.

A grand and magnificent country. The soil is unequaled. Nowhere on the face of the earth can a greater quantity or variety of grain and fruit be produced.

THE CLIMATE IS MOST EXCELENT.

Southern California does not afford as favorable climatic conditions for consumptives and other invalids.

CAPITALISTS can find first-class opportunities for investment. Men with SMALL MEANS and HOME-SEEKERS can find good property within their reach.

Ask Hon. De Barth Shorb, J. Q. Story, Maj. Toberman and other California capitalists who have visited and made investments in this WONDERFUL VALLEY, what they think of it.

For full information and printed matter on subject of land, water, climate, rates of fare, excursion days, etc., call on or address

J. J. GOSPER,
33 S. Spring Street, Rooms 22 and 23.

Elliott & Bradbeer,
REAL-ESTATE DEALERS,
7 West Second Street.

We have for sale today choice residence property

ON WASHINGTON STREET,
ON PEARL STREET,
ON TEMPLE STREET,
ON SECOND STREET,
ON TENTH STREET,
ON ADAMS STREET,
ON HILL STREET,
ON GRAND AVENUE,
ON DOWNBY AVENUE,
ON BELMONT ANENUE,
ON BELLEVUE AVENUE,

And on nearly every other street and avenue in Los Angeles.

We are members of the Los Angeles Real Estate and Stock Exchange, and thereby have access to best property in this city. We have also for sale fruit and farming lands in all parts of this county.

Call at our office and see samples of fruit grown without irrigation.

Carriages always in waiting.

ONLY A HOME.

And only a country home, but a beautiful and comfortable and remunerative one, with nice surroundings and in choice locality.

For particulars inquire of
W. B. HUFF,
236 North Main street.

$750 CASH FOR 10 ACRES

ON VERMONT AVENUE.

Balance, $750 in 6 months, $750 in 12 months, $750 in 18 months. Dummy road will pass this tract.

DAY & SIDDALL,
8 South Spring street.

Real Estate.

$30,000 FOR $3,000!

The Monterey of Southern California!

THE MAGNIFICENT AND UNEQUALED

LONGSTREET HOMESTEAD!

THE MOST HIGHLY CULTIVATED AND THOROUGHLY IMPROVED PLACE IN CALIFORNIA, HAVING ON THE GROUNDS ALL THE RARE SEMI-TROPICAL PLANTS, TREES, SHRUBS, VINES AND FLOWERS KNOWN TO BOTANISTS AND FLORISTS, MANY HAVING BEEN IMPORTED AT GREAT EXPENSE, SOME EVEN FROM FAR-AWAY INDIA.

PROF. GRAY, who fills the chair of Botany in Harvard College, says: "This is the finest and rarest collection of plants and trees I have ever seen, comprising many species not to be found elsewhere in the United States."

CHAS. A. LONGSTREET EXPENDED OVER

$100,000---In Improving and Beautifying These Grounds---$100,000

ADDED TO THIS, THE LATEST THING IN CEMENT WALKS AND CURBING WILL BE LAID THROUGHOUT THE GROUNDS. THIS RARELY BEAUTIFUL PLACE HAS BEEN SUBDIVIDED INTO THIRTY-FOUR LOTS, ANY ONE OF WHICH IS A PARK OF ITSELF. THEY WILL BE SOLD AT THE UNIFORM PRICE OF $3000 EACH. THE MANSION AND GROUNDS IMMEDIATELY SURROUNDING BEING CALLED ONE LOT. THIS THE LUCKY PURCHASER WILL GET FOR $3000. YOU CAN SAVE YEARS OF VEXATION AND TOIL AND MUCH MONEY BY BUYING A HOME IN THIS TRACT.

——FULL PARTICULARS AND TERMS OF——

Mackey-Burnham Investment Comp'y,
NO. 14 SOUTH SPRING ST., OPP. THE NADEAU.

PROVIDENCIA!

17,000—ACRES—17,000

Of the Finest Fruit & Alfalfa Lands.

Only six miles from Los Angeles. An abundance of water. Three railroads to Los Angeles. Main line of Southern Pacific Railroad to San Francisco passes through these lands. At prices now asked you can make 100 per cent. in ninety days. Sales in Providencia in six months, $433,000.

=:=BURBANK=:=

The Sightliest Location in Southern California.

Eight miles from Los Angeles. Twenty-eight trains to and from Los Angeles every twenty-four hours. $5 for thirty round-trip tickets. Plenty of pure cold mountain water now piped to each lot. Lots have advanced 400 per cent. in six months. Sales in Burbank in six months, $250,000.

FOR MAPS, PRICES, TERMS, ETC., APPLY TO

Providencia Land and Water Company,
NO. 12 SOUTH SPRING ST., LOS ANGELES, CAL.

——OR TO EITHER OF THE FOLLOWING DIRECTORS:——

L. T. GARNSEY, Room 16, Bryson Block.
E. E. HALL, Room 15, Bryson Block.
W. H. GOUCHER, Room 12, No. 14 S. Spring St.
J. DOWNEY HARVEY, No. North Spring St.
G. W. KING, No. 113 West First Street.
H. S. MACNEIL, No. 16 Court Street.
D. BURBANK, No. South Main Street.
T. W. T. RICHARDS, No 12 South Spring St.
JAMES McCUDDEN, : : : : Vallejo, California.

Why Do You Wait?

BEDROCK PRICES

FROM $375 UPWARD! VERY EASY TERMS!

NOTHING LIKE IT EVER OFFERED!

On and after October 1, 1887, the beautiful and well-known

MEADE & DALTON TRACT!

Situated on WASHINGTON and ALAMEDA streets, near the New S. P. Passenger Depot, will be offered at private sale

Fine, wide graded streets. Choice fruit and vines on every lot.

The proposed Electric Street Railway to Nadeau Park will run through this tract.

Remember the LOW PRICES and the splendid opportunity to DOUBLE YOUR MONEY IN THIRTY DAYS.

——THESE MAGNIFICENT LOTS ARE FOR SALE BY——

W. W. BARNES & CO., N. E. corner Main and Second streets.
SMITH BROS. & SHUMWAY, 312½ N. Main street.
J. E. YOAKUM, 404 N. Main street.
HUGHES & JACOBI, 316 N. Main street.
CARLETON LAND COMPANY, 28 N. Spring street.

Call and Secure Map and Price List.

THE TIMES

—HAS THE—

Largest Circulation

—OF ANY—

Newspaper in Southern California.

TERMS OF THE TIMES.

PUBLISHED EVERY DAY IN THE YEAR

SERVED BY CARRIERS:

DAILY and SUNDAY, per week	$ .20
DAILY and SUNDAY, per month	.85
BY MAIL, POST PAID:	
DAILY and SUNDAY, per month	.85
DAILY and SUNDAY, per quarter	2.25
DAILY and SUNDAY, per year	9.00
SUNDAY, per year	2.00
WEEKLY MIRROR, per year	2.00

THE TIMES is the only morning Republican newspaper printed in Los Angeles that owns the exclusive right to publish here the telegraphic "night report" of the Associated Press, the great-est news-gathering organization in the world, our franchise has recently been renewed for a long term of years.

SUBSCRIBERS, when writing to have the address of their paper changed, should also state the former address.

CORRESPONDENCE solicited from all quarters. Timely local topics and news given the preference. Use one side of the sheet only, write plainly, and send real name for the private information of the Editor.

TIMES-MIRROR TELEPHONES.

Business Office	No. 29
Editorial Rooms	No. 674
Times-Mirror Printing House	No. 453

Address THE TIMES-MIRROR COMPANY, TIMES BUILDING, N.E. cor. First and Fort sts., Los Angeles, Cal.

ENTERED AT POSTOFFICE AS 2D-CLASS MATTER.

The Times.

BY THE TIMES-MIRROR COMPANY.

H. G. OTIS, President and General Manager.
ALBERT McFARLAND, Vice-Prest., Treas. and Business Manager.
WM. A. SPALDING, Secretary.

TO ADVERTISERS.

To insure insertion in tomorrow's TIMES, all new advertisements, save only small classified advertisements ("Wants," etc.), as well as all changes, must be handed in at the counter before 8 o'clock this evening.

THE city seems to be pretty effectually overrun with toughs, as a combined adjunct of the fair and the circus. Look out for 'em and don't leave the back door unlocked.

THE president of the National Education Association is expected in San Francisco in a few days to make arrangements for the next session of the association, to be held in that city.

THE TIMES acknowledges that it owes some smart Aleck one on that acrostic joke. If the perpetrator will come around to this office some balmy afternoon he can collect the sum which we usually pay for such poetical contributions, and something besides. Such genius ought not to go unrewarded.

WHEN the Express wishes to make a point on a contemporary it never hesitates at misquoting and misrepresenting. THE TIMES stated its opinion that the man burned in the Compton fire could not have been either of the men previously reported missing, and thus another mystery was added to the list. Fair play is a diamond of the first water, even in a newspaper squib.

THE San Francisco Grand Jury proposes to investigate Judge Terry's charge of an attempt to bribe Judge Sullivan in the Sharon trial. The Chronicle shows that, according to section 32 of the Penal Code, all persons who know of a felony and do not expose it are accounted accessories. Consequently, if Judge Sullivan was offered a bribe and Judge Terry knew of it, and neither exposed the felony, they are both amenable to imprisonment not exceeding five years or to fine not exceeding $5000. This is a boomerang with a vicious sting in its tail.

ACCORDING to the New York Sun the report of the Pacific Roads Commission will make eight volumes of about 9000 pages of printed matter. Five thousand pages were in proof before the commission resumed work there. It is not likely that the entire report will be ready for submission to the President in time to be included in his message to Congress, so that it will probably have to be handed in as a special message. After the close of the investigation here the Commissioners will go to Washington and prepare the summary of their labors, together with their conclusions. One of the members said a few days ago that this would cover fully 500 pages.

A FLOOD of light is thrown on the recent scandalous article on Southern California furnished to the New York Herald and supposably disseminated throughout the country by the Associated Press. A special from San Francisco states that the article in question was taken in San Francisco as a copyrighted special by the California Associated Press, a side-show, one-horse institution which serves three or four newspapers in the State, of which our esteemed contemporary the Tribune is one. The defamatory article was not handled by the Associated Press at all. So the wholesale strictures indulged in by our neighbor, the cake-winner, are a boomerang which now comes back and pierces its own vitals.

WE have a notion that the fusillade of misrepresentation concerning Southern California recently fired into the people of the East through the New York Herald emanated in San Francisco. At any rate the chief foundation of the calumny was the misinformed and untrue article published by Frank Pixley just before his recent trip down here and his simultaneous change of heart. If through the misrepresentations of these jealous harpies up North the immigration to California is somewhat checked, the upper portions of the State will be the first to suffer in the collapse of their incipient booms. Southern California is so well along on the road of prosperity that she can stand a modification of the influx without injury. If the aforesaid harpies have fouled their own nest, they simply get their deserts.

POINTS OF THE MORNING'S NEWS.

A lie concerning the Associated Press nailed....Vast forest fires near Santa Rosa.....Senator Stanford denies that he will resign....An Anarchist resolution before the Knights of Labor....Talk of a vigilance committee at San Francisco....The last Graham in custody....Events on the turf....Hot weather at San Francisco.....Pursuit of mail robbers in Arizona....Another report on the Mormon question....Brush with Indians in Chihuahua....The Atlanta Exposition opened....Tragedy at Trinidad, Colo.... Gold and coal in San Luis Obispo county. ....Dom Pedro to abdicate....Minister Manning dying....The President at St. Paul....Railway news....Tulare county supervisors license gambling....An entire family in New York sentenced to State prison....An Arizona grand jury censures Lieut. Watson....Suicide of a murderer at Downieville....Report of the Governor of Idaho....Hops shipped to the East....Quaker colonists en route to Los Angeles....An Undertakers' Convention to be held at Portland, Or....Excursionists expected at San Francisco....Meeting of the Fish Commission....Cardinal Gibbons given a reception at Portland, Or....A murderer sentenced to be hanged at San José.

Our Defenseless Coast.

The assumption of power on the part of Germany in the case of Samoa is an insignificant matter to the Nation at large, yet to Californians it is pregnant with interest and suggestive of certain possibilities to business men who are engaged in adding daily to the riches of a wealthy and populous community. The action of the German Government under certain circumstances might have provoked war with the United States. Assuming the Sandwich Islands to have been the kingdom in question, the action of the German fleet would have been followed by possible war. The question which first arises is not, would America protect her honor? but, could she afford to do it? The people of the Pacific slope, being near the supposed seat of war, would, in all probability, be in the best condition to answer this question, and a glance at the conditions prevailing will show what their answer might possibly be.

THE TIMES has on many occasions pointed out that the East has no conception of the rapid growth in this section, and that this is so is shown in the delay that follows the demands of officials for improvements in the postal and other branches of public service. The Government officials insist upon considering Los Angeles, San Francisco and San Diego as large towns, and until a Government picnic is organized and the President and his Cabinet can be brought to the new Southwest the trouble will continue. San Francisco is judged by Denver and Los Angeles and San Diego by Colorado Springs—comparisons so obviously unfair as to excite ridicule.

We have in California a coast line equaling that from Maine to Carolina, that is, to all intents and purposes, absolutely unprotected. There is not in the Pacific a single war vessel that could compete with a Chilian ironclad, not to speak of the fine cruisers of Germany, and giving our Government two months it could not produce a fleet that would at all compete with any of the great powers. In short, as far as the navy is concerned, we are absolutely helpless, and an invading fleet could destroy the cities of San Francisco, Monterey, San José, Santa Barbara, Los Angeles and San Diego, either by bombarding or landing troops before any effectual attempt could be made tending to protection.

San Francisco has a population of perhaps 250,000; the assessed value of its property is in round numbers nearly $300,000,000; the annual value of its manufactures is nearly $100,000,000. Los Angeles comes next, with a population ranging from 60,000 upward, increasing so rapidly that no official account can be kept. The property values here may, in the absence of correct official figures, be placed at $40,000,000. San Diego is some lower. These figures, from the extraordinary weekly influx of men and money, are being constantly augmented. Towns or watering places are springing up all along the coast from Santa Barbara to San Diego, all possessing costly hotels, homes and property representing millions of dollars. What security have the tax payers who are producing these towns that they shall be protected in the event of a foreign invasion?

True, we have the strongest nation in the world, and America today, with its mighty resources, could defeat any combination and few would become entangled with us; yet before we could place ourselves in a condition to fight a fleet of ships would destroy on the Pacific San Diego, San Francisco and Los Angeles. Troops could be landed at Santa Monica or San Pedro and the city shelled five miles or more away. There are forts, so-called, at San Francisco, but they are useless, and the only hope of the city would be in torpedoes. In this way she could perhaps prevent a fleet from landing, but with the modern armament an enemy could lie off shore and reduce the city to ashes. So with San Diego. This city—growing daily in wealth and population, with its harbor of ships from all parts of the world—would be one of the first objects of attack. Its present armament consists of a garrison of invalid officers and the harpoons of the whale station. The real-estate men of San Diego armed in this way, and led by the officers of the regular army stationed there for their health, would undoubtedly make a formidable front, but they would probably lack the confidence of the business community.

The entire American coast line on the Pacific slope invites attack, and the same is true of the entire country, though in the East, at least, a pretense of defense is made. According to the compendium to the tenth census our large coast and lake cities unprotected number seventeen. They are Baltimore, Boston, Buffalo, Chicago, Cleveland, Detroit, Jersey City, Milwaukee, New Orleans, Los Angeles, New York, Brooklyn, Philadelphia, Providence, San Francisco, San Diego, Washington and many more might be added. The population of these places equals in the aggregate about 6,000,000; the assessed value of the property is about $5,000,000,000, and the annual value of manufactured products about $1,000,000,000. In other words, this property in case of a sudden declaration of war is in danger of destruction. Nearly every port in the East has a fort, but they are of the old school of 1859. Ft. Adams, Lafayette, Ft. Jefferson and others are examples, utterly worthless, except as supplying damp and unhealthy quarters for the men in time of peace.

The inactive policy of the Government, up to the present time, has been an economical, though dangerous one, during the period since the war. All the great powers have adopted the new improvements in guns as they came out, at vast expense, while the United States Government has looked on and watched the expenditure, profiting by the experiments without cost. History teaches that few nations have had peace for twenty years continuously, and in the order of human events we should expect war or trouble in some shape in the near future, and that time has arrived when the people demand that their property shall be protected.

The requirements of the Pacific Coast are many, and the great accumulation of wealth in the Southwestern section demands prompt action. We need at San Pedro and Santa Monica batteries of the latest description and heaviest guns. By this is meant the new dynamite gun recently perfected by Lieut. Zalinsky at Ft. Lafayette, New York. At these garrisons there should be at least four companies of artillery. At San Diego there should be several floating batteries, a torpedo station and batteries armed with the new compressed air gun at several localities about the bay. The naval force should be augmented and sufficient vessels kept in the Pacific so that a dozen or more could be concentrated off Ballona Harbor, San Pedro, Monterey, Santa Barbara, San Diego or San Francisco at short notice. San Diego should have a post alone of at least five companies of artillery, Monterey two companies and Santa Barbara one or two, while San Francisco should be posted with a regiment of artillery and provided with floating batteries, the new guns, and a complete system of torpedoes. All this requires some outlay, but when it is remembered that for a quarter of a century the Government has done scarcely anything in this way, even the most conservative will not object. It is a matter for the Boards of Trade of Los Angeles, San Francisco and San Diego to take up. A similar demand was made in New York by business men a year or so ago, and the new cruisers appear to be one of the results, but the vessel on the ways now in San Francisco, would be of little or no use in case of actual war. What California needs is coast defenses of the latest pattern. She must have them. It is the duty of the Government to protect its coast, and that we are worse than defenseless is evident to any one.

Mention has been made of the new dynamite gun. It is an armament of this nature that is required, and, judging from recent experiments, two of these guns would protect a city like San Francisco from a large force. The gun is entirely different from those produced by the famous Krupp, rather resembling the Lick telescope in shape, being sixty feet long, with an eight-inch bore. Really, it is an iron tube lined with brass, and comparatively light, as no heavy strain is to be borne. The shot or cartridge is a hollow brass cone, resembling a rocket head, about six feet long. This is loaded with dynamite gelatine, and provided with fuses arranged to explode it either by saturation or impact, while other appliances are arranged so that the shell can be exploded at any position or depth, and if near a vessel it will have as fatal an effect as a torpedo. The gun is fired by compressed air; thus expense is saved in firing as well as make. The new gun costs about $30,000, and the expense of firing it is about $200. In other words, the effect of a 100-pound dynamite torpedo costing $7000 is produced at $200. Again, the torpedo is destroyed, while the Zalinsky gun can be fired many times. In the recent experiments with this gun its effectiveness was completely tested, and the target, an old hulk, was completely destroyed, though not struck, the gelatine being exploded by impact with the water.

The rules of ordinary business will apply to national affairs, and what private corporation would take such insurance risks as the Government is taking today? Assuming that we have $4,000,000,000 of property within reach of an enemy, half of one per cent. of this, equivalent to about $20,000,000 expended upon harbor and river defenses annually for six years would, in the estimation of an eminent army officer, give us adequate national insurance. National protection of industries and life is the basis of all values; and especially is this required in this section. The time is coming when the peninsula of Southern California must belong to the United States. Our coast line will be unlimited, and many harbors will be opened to the growing Pacific trade. The prospects of this region to the far-seeing investor, in spite of possible short eras of depression, can hardly be estimated. A new empire has been established, as it were. A new State is being born, and from its situation and remarkable natural advantages it will in a few short years be the peer of any in the Union. To accomplish this we must hold the Nation's insurance policy. We are paying the premium on the installment plan, year after year, and now demand absolute security, not for our own, but for the Nation's honor.

Incorporations.

Articles of incorporation were filed yesterday by the Richardson Kimball Company. The purpose is to deal in agricultural implements. The directors are J. T. Richardson, George H. Kimball, F. J. Byrne, Seward Cole and Thomas D. Mott. Capital stock, $100,000; amount subscribed, $50,000.

PACIFIC COAST.

Hot Weather in the Northern Citrus Belt.

Arizona Again Visited by a Series of Severe Storms.

Gold and Coal Discovered in San Luis Obispo County.

Scouts Chasing Mail Robbers in Arizona—The Country Fairs—Racing at Bay District—A Brush With Indians Down South—Coast News.

By Telegraph to The Times.

SAN FRANCISCO, Oct. 10.—[By the Associated Press.] The thermometer stood at 85° at noon today—two degrees warmer than yesterday. According to Signal Service reports, this city was the hottest place in California today. At Sacramento, Red Bluff and Fresno the thermometer marked 84°. At Los Angeles it was 76°, and at San Diego 68°. At Yuma, noted as the hottest place in the United States, the thermometer was 13° lower than in San Francisco.

SOME SHOWERS.

ONTARIO, Oct. 10.—After a three-days' norther, with the barometer as low as 29.50, the winds shifted east today, and rain commenced falling at 6 this evening, with prospects of continuing all night. The barometer is at 29.75.

COLTON, Oct. 10.—Rain is falling heavily and will prove destructive to the raisin crop now being dried.

RAINY ARIZONA.

More Heavy Storms in the South—Washouts Feared.

TUCSON (Ariz.), Oct. 10.—[By the Associated Press.] A heavy rain began falling last night, continuing the greater part of the night. Sixty one-hundredths fell during the night. About 4 o'clock today heavy clouds again gathered and terrific thunder and lightning prevailed for two hours, a heavy rain falling in the mean time. Tonight rain is still falling heavily. The chances for big washouts west are good, as the storm has been more severe there than east. Heavy rains are reported over Southern Arizona.

NO CLEW.

Mail Robbers in Arizona Elude the Pursuit of Scouts.

FT. APACHE (Ariz.), Oct. 10.—[By the Associated Press.] Lieut. Beck of the regular army and a scouting party, sent out to recover the mail matter scattered by the robbers who held up the mail carrier last week, have returned to the post. The westbound mail was taken by the gang, and the east-bound letters were strewn on the ground. All registered mail was taken, and there were many postal notes in the letters carried away. The highwaymen secured $130 in coin. The troops made a diligent search for a clew to the whereabouts of the gang, but Lieut. Beck could find nothing tangible.

GOLD AND COAL.

Rich Mineral Discoveries in San Luis Obispo County.

SAN LUIS OBISPO, Oct. 10.—[By the Associated Press.] Charles Lichtenfeld and Theodore Saweloh have just recorded a mineral discovery in this county. While prospecting in the San Rafael Mountains in the narrows of the Santa Maria River, just inside the southern boundary of the county, they struck a well defined vein of gold fourteen to eighteen inches wide, in lime formation.

Another coal discovery has been made in the mountains eight miles north of the city, near the Santa Margarita rancho. There was evidence of work having been done here in times remote, and it is now thought that the mine which is now termed Saint Louis is identical with the one referred to in missionary annals as discovered by Spanish padres in the same locality a century ago.

A BRUSH WITH INDIANS.

Whites Have a Lively Skirmish with Hostiles in Chihuahua.

EL PASO (Tex.), Oct. 10.—[By the Associated Press.] A letter was received here today from ex-Lieut. Britton Davis, manager of the Carrolitos Mining Company, in the State of Chihuahua, giving some startling information about the Indians. Davis writes as follows:

"McGrew had a fight with Indians at Santa Maria Lake at 10 o'clock this morning, October 3d. He says they exchanged about seventy shots with them, and recaptured nearly all our horses and some belonging to other parties. They say there were seven Indians. One seemed to be an American or a Mexican. He was very brave, and did all the fighting. The Indians had only six or seven horses left. McGrew says he will wait there for help, and then will follow, and he confidently expects to overtake and capture the last one of them. The Mayor of Ascencion has sent him twenty men."

THE LAST GRAHAM.

In the Midst of His Troubles He Finds Time to Marry.

PRESCOTT (Ariz.), Oct. 10.—[By the Associated Press.] Sheriff Mulvenon arrived today from Phœnix with Tom Graham, who surrendered to the Sheriff of Maricopa county. He is the last of the Graham boys. One brother was killed by the Tewksbury gang, the other by Mulvenon, while resisting arrest. His side of the story is that the sheep men of Pleasant Valley hired the Tewksbury crowd to drive them (the Grahams) out, so as to take possession of the valuable springs owned by them. He says he never knew any Blevins, who is reported as belonging to his faction. Before leaving Phœnix on Saturday he was married. He will have a preliminary hearing as soon as District Attorney Herndon returns from the Tonto Basin. The Tewksburys were held to answer before the Grand Jury in November. They gave security for their appearance in $2000 cash.

THE HOME TURF.

Races at Visalia and Bay District—The Country Fairs.

VISALIA, Oct. 10.—[By the Associated Press.] The speed programme of the Tulare Valley Agricultural Association opened this afternoon.

Half mile dash—Iris won. Time, 1:40. Jacket second, Bob third.

Second race, running, half mile dash, purse of $100, for 2-year-olds—Serpolette won. Time, 50¼. McKenne second, Bay Colton third, Monte fourth.

Third race, running, half mile and repeat, purse of $100—Ora took two heats in 50, Fallen Leaf second, Sir Charles third.

VISALIA, Oct. 10.—The Tulare Valley Agricultural District Fair opened today, and the town is full of strangers. All the available space has been applied for, and the grounds present a busy appearance. The stock is in first-class condition, and many other improvements have been made by the association. The pavilion exhibit will not open until tomorrow evening. It is expected it will be a credit to the county.

SAN FRANCISCO, Oct. 10.—At Bay District track today the deciding heat of the pacing race, unfinished from Saturday, was run, Prussian Boy winning the heat and race in 2:31½, Damiana second.

UKIAH, Oct. 10.—The Twelfth District Agricultural Fair begins tomorrow.

Lieut. Watson Censured.

FLORENCE (Ariz.), Oct. 10.—The Grand Jury of Pinal county in their final report have the following concerning L. T. Watson of the San Carlos Reservation: "From our investigation of Indian affairs we believe that Lieut. Watson of the United States Army aided and assisted in the escape from the officers of the law of Eskiminzin and other Indians charged with crime committed in this county."

Quaker Colonists Coming.

SACRAMENTO, Oct. 10.—A. Pickering of Chicago, who has located several colonies in Southern California, passed through Sacramento today en route to Los Angeles, having in charge three car loads of Quakers to settle in that vicinity. Mr. Pickering says that after he has disposed of these people he proposes to turn his attention to Northern California.

Hops and Grapes.

SACRAMENTO, Oct. 10.—Seven carloads of hops were today shipped to Eastern markets. The greater portion of the shipment was consigned to Liverpool.

Vineyardists are disposing of their grapes at the wineries at prices ranging from $10 to $16 per ton. The crop this year is about one-half of what it was the previous season. A severe frost caused the difference.

THE PRESIDENT.

He Journeys to St. Paul and Delights the Good People of that Place With Pleasant Palaver.

By Telegraph to The Times.

MADISON (Wis.), Oct. 10.—[By the Associated Press.] Mrs. Cleveland and Mrs. Vilas took a carriage this morning and drove to the railroad station. The President and Col. Vilas walked. Hundreds of people were at the station, but no organized demonstration occurred.

LACROSSE (Wis.), Oct. 10.—When the President's train reached here this afternoon a salute of twenty-one guns was fired. A great throng of people awaited the arrival and loudly cheered the visitors as they alighted. The station and prominent buildings of the city were tastefully decorated with bunting. During the twenty minutes that the train waited the party were escorted in carriages through the principal streets by the Governor's Guard. The entire population and a great number from a distance were on the streets.

ARRIVAL AT ST. PAUL.

ST. PAUL (Minn.), Oct. 10.—The special train containing the Presidential party reached St. Paul exactly on time, at 5:30 this evening. The run from Madison was perhaps the most enjoyable journey the party has experienced since their departure from Washington. At Lacrosse, where the train tarried twenty minutes, there was a demonstration which was highly praised by the recipients. Though there were 10,000 people at the station, with twice as many more lining the streets of the town, the utmost order prevailed throughout.

Conservative estimates place the number of strangers in the town at 50,000. A large contingent gathered at the depot long before the time the President's train was due, and waited patiently. When the train pulled into the depot the reception committee escorted the President down the platform, while the band played and a battery near the depot fired a Presidential salute. As Mrs. Cleveland walked down, three little girls stepped forward and presented her with three lovely bouquets of pink roses. The party then entered carriages and were escorted to the hotel. The streets were literally jammed with the mass of humanity, which surged after the carriages in great waves.

THE PRESIDENT SPEAKS.

At the Hotel Ryan, the President and party were escorted to a parlor and introduced to Mayor Smith, who delivered a brief speech of welcome, that was responded to by the President, who spoke at some length in praise of the city and State, and concluded as follows:

"My visit to you being a social one, and trusting that we have a sort of friendly feeling for each other, I want to suggest to you the reason why I am particularly and personally interested in St. Paul and its people. Some years ago a young girl dwelt among you and went to school. She has grown up to be a woman and is now my wife. If any one thinks the President ought not to mention things of this sort in public, I hope he, or she does not live in St. Paul, for I don't want to shock anybody when I thank the good people of this city because they neither married nor spoiled my wife [laughter and applause]; and when I tell them that they are related to that in my life which is better than all earthly honors and destination hereafter, you may be sure that her pleasant recollection of school days will be reinforced by the no less pleasant memory of our present visit, and thus will our present interest in St. Paul and its kind citizens be increased and perpetuated."

When the speechmaking was concluded the party went to dinner in private.

ON EASTERN TRACKS.

Summary of Events at Latonia and Clifton.

LATONIA, Oct. 10.—[By the Associated Press.] Raining, track fast.

First race, seven and one-half furlongs, Maiden, three starters—Drumstick won, Miss Pulsifer second, Jessie McFarland third. Time, 1:44¾. Bets declared off.

Three-quarters of a mile, eight starters—Clonee won, Effy Hardy second, Faureveler third. Time, 1:21½.

Three-quarters of a mile, ten starters—Tommy R. won, Jules Mumm second, Coral third. Time, 1:22½.

Five-eighths of a mile, owners' handicap, eight starters—Lilly Virgil won, Orange Girl second, Bridgelight third. Time, 1:07.

Seven-eighths of a mile, eight starters—Badge won, Innovation second, Golightly third. Time, 1:35¼.

One mile, seven starters—Panama won, Brookful second, Darkland third. Time, 1:57.

RACES AT CLIFTON.

CLIFTON, Oct. 10.—Weather clear and cool; track good.

First race, three-quarters of a mile, fifteen starters—Vanalla won, Edward second, Rex third. Time, 1:19¼.

Seven-eighths of a mile, seven starters—Bonnie S. won, Auditor second, Blizzard third. Time, 1:34.

One and one-eighth miles, ten starters—Amber won, Charles Russel second, Adrian third. Time, 2:00¾.

Three-quarters of a mile, handicap, sixteen starters—Commander won, Top Sawyer second, Slumber third. Time, 1:19¼.

Work of the Flames.

WRIGHTS, Oct. 10.—The forest fires in the vicinity of Skyland are now under control, but are still raging in the vicinity of Rea & Fowler's box mill. The origin of the fire is being investigated by ranch owners.

CHICO, Oct. 10.—The plow works of Theodore Hamilton and barns of J. E. Ashcroft burned here this morning. Hamilton was badly burned in attempting to subdue the flames. Loss, $8000, insured.

VALLEJO, Oct. 10.—Fire started in a barn in the rear of the brick building occupied by Scott & Ford, grocers, Angus & Trulls, druggists, and Mrs. Hayes, boarding house, last night, and spread to the building, completely gutting the upper portion. The total loss is about $3500. Three horses belonging to Scott & Ford were burned to death. Ninety cases of coal oil exploded, assisting the progress of the flames.

An Undertakers' Convention.

PORTLAND (Or.), Oct. 10.—The undertakers of Oregon, Idaho and Montana will hold a convention in this city on the 13th and 14th inst. Some seventy-five invitations have been sent out and fifty responses have been received. On Tuesday evening the visitors will be banqueted.

Awaiting the Los Angeles Sheriff.

WATSONVILLE, Oct. 10.—C. Morris, who recently broke jail in Los Angeles, was arrested at Salinas by the Deputy Sheriff and is now jailed here awaiting the Sheriff from Los Angeles.

CLOSED DOORS.

Two Banks Forced to Stop Payments.

Knights of Labor Fighting Over the Anarchist Question.

A Vigorous Plea in Behalf of the Mormons.

Minister Manning Probably Dying—Atlanta's Great Exposition Opened—Tragic Affair at Trinidad, Colo.—An Entire Family Sentenced to State Prison.

By Telegraph to The Times.

CHEYENNE, Oct. 10.—[By the Associated Press.] The banking-house of Merton E. Post & Co. suspended today. The following notice was posted on the bank at opening time this morning:

"*To Our Customers:* Owing to the absolute impossibility of collecting moneys due us upon loans to meet the heavy continued drawings of funds from the bank we are forced to suspend payment and make an assignment for the benefit of creditors. We shall pay dollar for dollar just as soon as our loans are collected and business settled up. A hurried inventory of our assets and liabilities, including the bank at West Cliff, Colo., and the personal effects of M. E. Post, show as follows: Assets, $903,570; liabilities, $494,300; balance, $409,270."

The failure created but little excitement here, and no run on other banks occurred. Business people have expected the failure for some time, and were very light depositors. The losses, however, fall heavily upon working people, the railway employés especially. F. E. Warren and A. J. Parshall are the assignees. They state that if time is given them for the collection of assets the depositors will be paid in full. Mr. Post has turned over to the assignees his handsome residence here, together with his horses, carriages and other personal property.

Merton E. Post, the leading member of the suspended firm, is well known throughout the West as a successful business man and politician. The failure of the bank is attributed to inability to collect large loans made to stockmen during the prosperous days of the cattle business, and, while the statement made by the bank looks encouraging, it is feared that the depositors will lose heavily. The branch bank of the firm at West Cliff, Colo., will be closed by the failure.

THE WEST CLIFF BANK CLOSED.

WEST CLIFF, (Colo.), Oct. 10.—The announcement this afternoon of the closing of the West Cliff Bank of this place, which is a branch of M. E. Post & Co. of Cheyenne, caused the wildest excitement, as nearly every business man here and a few in Silver Cliff are depositors, and should the failure be complete a number will suffer quite severely. The complications which have brought about this sudden and unlooked-for trouble rest not with the bank here, which is solid, so to speak, having money and collateral more than sufficient to satisfy depositors dollar for dollar. No one feels the embarrassment more sensibly than the cashier, Mr. Bell, who as administrator for the Cowles estate, has tied up in bank about $8000. A few smaller depositors and one or two personal enemies of Mr. Bell, who had not one cent in the bank, have been

URGING VIOLENCE,

and tonight at 8 o'clock quite a number were talking the matter over in a state of excitement. The bank is guarded by Under Sheriff Carr, Mr. C. H. Johnson of the Security Mining Company and William Wolff, both of whom have large deposits therein.

Mr. McGill, from the Cheyenne Bank, arrived this afternoon, but has been refused admission to the bank. In an interview this evening he stated that the embarrassment would be but temporarily, and that the resources of Post & Co. were in excess of their liabilities by about $500,000. A correct list of depositors could not be obtained. Should an investigation be permitted by the now excited people it is thought arrangements will be made whereby every depositor will be satisfied.

THE MORMON QUESTION.

The Minority of the Utah Commission Urge Moderation.

WASHINGTON, Oct. 10.—[By the Associated Press.] The following is a more complete abstract of the minority report of the Utah Commission than that previously sent: The report, after quoting the sections of the proposed Constitutional Amendment relating to polygamy, says: "Many of the Gentiles in Utah claim that the anti-polygamy movement is all sham, but we do not think so. After a careful, impartial investigation and consideration our conclusion is that whatever may be their motives, and whether they are influenced by choice or necessity, the generality of monogamous Mormons (who are more than three-fourths of the Mormon population) have deliberately and wisely resolved that their highest earthly interests, the prosperity and happiness of themselves and their posterity, and the avoidance of the odium which attaches to them throughout the civilized world demand that polygamy shall be abolished. Mormons have been led to believe that if the practice of polygamy shall actually and in good faith be abolished Congress will no further pursue them with hostile legislation, and that their religious faith will not be the subject of legal animadversion or discrimination. If the premises are granted, that is the bona fide abrogation of polygamy, their conclusion is impregnable upon well-settled principles and precedents."

ATLANTA'S EXPOSITION.

A Successful Opening—Immense Crowds in Attendance.

ATLANTA (Ga.), Oct. 10.—[By the Associated Press.] The Piedmont Exposition was formally opened this afternoon. President Collier began proceedings with a speech welcoming the visitors to Atlanta. Gov. Gordon was then introduced by Henry Grady, Vice-President of the Fair Association. The Governor was greeted with a round of applause and made an address. The day was beautiful, and immense crowds were in attendance. The exposition is an overwhelming success. Not only is every building filled with exhibits, but the overflow extends several hundred feet.

LAID OVER.

An Anarchist Resolution Before the Knights of Labor.

MINNEAPOLIS, Oct. 10.—[By the Associated Press.] At the session of the Knights of Labor Assembly this afternoon, James E. Dunn of District 49 of New York presented a resolution of sympathy with the condemned Anarchists at Chicago. The wildest excitement followed, and Powderly himself took the floor, condemning the resolution and making the hottest speech, it is said, he was ever known to make. The resolution was laid over.

RESULT OF A SPREE.

A Drunken Man Almost Decapitates His Companion.

DENVER, Oct. 10.—[By the Associated Press.] A Trinidad special to the Republican says: A brutal murder occurred here early this morning over which there is considerable excitement and talk of lynching the guilty party. James Redmond and Joe McNamara came from the country yesterday, began drinking heavily, and the spree was kept up until 2 o'clock this morning. When both were almost dead drunk they started for the boarding-house, contrary to the desire of Redmond, who wanted to continue the debauch. Ascending the stairs they made so much noise that the proprietor told them they must be quiet, or leave the house. Redmond grabbed McNamara's coat-collar and started down, pulling the latter after him. When about half way, McNamara pulled Redmond's head back with his right hand, and with his left drew a razor across Redmond's throat, almost severing the head. Redmond died in a few minutes. The murderer was arrested and jailed. When sober today he denied knowing anything about the crime.

A Whole Family Sentenced.

NEW YORK, Oct. 10.—The members of the O'Connor family, father, mother and two sons, who were convicted of having robbed and assaulted a young English woman named Mary E. Harwood, were today sentenced by Judge Cowing to State Prison for sixteen years each.

Minister Manning Dying.

NEW YORK, Oct. 10.—Thomas C. Manning, Minister to Mexico, lies at the Fifth Avenue Hotel in a dying condition. He was taken worse this afternoon, and his death is regarded as a matter of a few hours.

Failed.

OMAHA, Oct. 10. Alex. Polack, clothing merchant, has failed. Liabilities, $125,000; assets, about $75,000.

FOREIGN AFFAIRS.

Still Fighting Over the Mitchelstown Affair—England's Indian Possessions Threatened—Dom Pedro to Abdicate.

By Telegraph to The Times.

DUBLIN, Oct. 10.—[By Cable and Associated Press.] During the Coroner's inquest today, in the case of Lonerigan and others, killed in the Mitchelstown affair, a violent scene occurred between Harrington and Crown Counsel Murphy. Condon, M. P., becoming excited, jumped into the body of the court, threatening to chastise Murphy, and spit at him. The tumult was finally quelled by the Coroner and officers.

LONDON, Oct. 10.—An immense meeting under the auspices of the League was held on Sunday at the confluence of the Suir and Barrow Rivers, Ireland. The police were completely outwitted, having no knowledge whatever of the meeting.

TRYING TO AROUSE REBELLION.

CALCUTTA, Oct. 10.—Dhuleep Sang has written a letter to native papers of India, in which he says England has offered him £250,000 in settlement of his claim against the Government, on condition that he would not go to India. He rejected the offer. His arrest at Aden, he said, converted his loyalty to bitter hatred of England. He has solemnly vowed to devote his whole life to freeing his country from the British yoke. He declares he will serve his new sovereign, the Shah, with his life's blood. It is expected the letter will induce the journals published in the Indian vernacular to make a combined attack on British rule.

THE FISHERY DISPUTE.

LONDON, Oct. 10.—The Post, commenting on the fisheries dispute, says: "The main contention of the Americans is that no nation has the right of jurisdiction over the sea beyond the three-mile limit. On the Pacific, America is acting in flat contradiction to any such principle of interstate comity or treaty rights. British vessels have been arrested far outside the limits, and the captains fined and the crews imprisoned. Vessels and cargoes have been forfeited. The Americans' Pacific claims form an excellent counter-argument to America's Atlantic claims, and, as such, will be of great and direct value to Mr. Chamberlain."

TERRIBLE LOSS OF LIFE.

VIENNA, Oct. 10.—The Australian steamer Hapsburg yesterday collided with and sunk a Bavarian steamer on Lake Constance. Many passengers in the cabin were drowned, but the exact number is not known.

LOST IN A TYPHOON.

SHANGHAI, Oct. 10.—It is believed the British gunboat Wasp, from Singapore, was lost with all hands in the recent typhoon. A steamer and three war ships are searching for traces of the Wasp.

NOTES.

PARIS, Oct. 10.—Mme. Ratazzi has been arrested on charge of being implicated in the Caffarel affair. It is semi-officially denied that Wilson is involved in the scandal.

WASHINGTON, Oct. 10.—The average rate of wheat yield in California during the past month has been 138; barley, 205.

PARIS, Oct. 10.—Yesterday, for the first time since the Revolution of 1793, the religious ceremony connected with the Festival of St. Denis was suppressed.

PARIS, Oct. 10.—Maurice Strakosch, trainer of Patti, is dead.

RAILWAY NEWS.

That Third Train to Los Angeles—Signs of War.

SAN FRANCISCO, Oct. 10.—[By the Associated Press.] Concerning the reported third daily train to Los Angeles, the Southern Pacific people have decided to put on another train before the end of the month. This train will leave the ferries about 6 p.m. The reason of the delay in putting on this extra train has been from the fact that the Southern Pacific is in much need of rolling stock. Another daily train will about the same time be put on for Ogden.

FROM KANSAS CITY TO DENVER.

DENVER (Colo.), Oct. 10.—The "Thunderbolt," the first through train from Kansas City to Denver, over the Atchison, Topeka and Santa Fé's new track between Pueblo and Denver, arrived at the Union Depot at 1:15 yesterday afternoon, bringing a large number of passengers and officials of the road. The new time card of the company was issued today and goes into effect at once. It provides for two passenger trains each way between Kansas City and Denver for New Mexico points via Pueblo and La Junta. Offices of the company were opened here this morning for the transaction of through business between the Rocky Mountains and Missouri River.

THE ATCHISON'S THREAT.

SAN FRANCISCO, Oct. 10.—General Traffic Manager White has instructed William A. Bissell, general agent of the Atlantic and Pacific Railroad, to confer with General Traffic Manager Stubbs of the Southern Pacific on the recent order from the department with regard to the redemption of the unused portions of west-bound round trip tickets from the Missouri River and inform Mr. Stubbs that the arrangement was one which the Atchison, Topeka and Santa Fé line did not wish to see enforced, and that unless the order were withdrawn the Atchison would make a low unlimited rate to the Missouri River, thus practically meeting the new rate of $40 by the redemption of tickets.

Cardinal Gibbons Has a Reception.

PORTAND (Or.), Oct. 10.—A public reception was tendered Cardinal Gibbons at the Casino Theater this evening. The house was packed to its utmost capacity. There was a fine musical programme, an address of welcome by H. E. McGinn and an address to the priests and clergy by M. G. Munly. Cardinal Gibbons responded in an excellent speech, and Archbishop Gross also addressed the audience. The Cardinal will probably leave on Thursday for San Francisco.

Report of Idaho's Governor.

WASHINGTON, Oct. 10.—Gov. Stevenson of Idaho has submitted his annual report. The population is given at 97,250, the increase in the value of taxable property at over $33,000,000. The production of gold for the year was $2,417,429, silver $4,633,160, lead $2,195,000. The Governor protests strongly against any division or annexation of Idaho, and says it is thoroughly distasteful to a majority of the inhabitants.

High License for Gambling.

VISALIA, Oct. 10.—The Board of Supervisors of Tulare county have placed a license on gambling games of $100 per day for each game, hence the city is free from games.

NEWS BY SPECIALS.

A Silly Slander Promptly Refuted.

How the New York Herald's Recent Attack on California

Came to Be Sent to a Few Papers on the Coast.

Senator Stanford States That He Does Not Propose to Resign His Seat—Bloody Affray at San Diego—San Francisco's Land Acquisition.

By Telegraph to The Times.

SAN FRANCISCO, Oct. 10.—[Special.] The controversy and criticism indulged in by certain papers over the dissemination of the wild New York Herald articles respecting Southern California have an absurd sequence. The statement that the article in question, which predicted the downfall of Los Angeles, San Diego and other Southern California cities, was handled by the Associated Press proves to be without foundation. No mention of any kind has ever appeared in either the Eastern or Pacific Coast dispatches of the Associated Press about the subject, directly or indirectly. The defamatory article was brought to this city as a "copyrighted" special by the association known as the "California Associated Press," and was printed on September 28th and September 29th. Its dissemination was confined to the three or four papers served by that association. The Associated Press papers were not burdened with a word of the screed. The criticisms which have been made by the few California Associated Press papers, therefore, apply only to their own service, which has the sole credit of handling the defamatory New York article, and now that the facts are known it is to be trusted that they appreciate it. They have been hoist by their own petard. W.

SAN FRANCISCO, Oct. 10.—[By the Associated Press.] The statement having been published that the Associated Press had disseminated a New York article concerning Southern California, it is proper to state that no reference of any character to the article in question ever appeared in the Associated Press reports either at the East or on the Pacific Coast. The article was brought here by another service as a "copyrighted" special, September 28th and 29th, and appeared in several papers printing those dispatches. The Associated Press did not handle or even refer to the subject.

SAN DIEGO.

A Murderous Assault—Liquor Licenses—The Postoffice.

SAN DIEGO, Oct. 10.—[Special.] At 4 o'clock this afternoon, Jacob Wellborn, while under the influence of liquor, made a murderous and entirely unprovoked assault on George W. Thomas, nearly severing his windpipe with a slash from a large pocket-knife. The affair occurred in a Fifth-street saloon. Wellborn made a desperate effort to escape, but was captured by Officer Dow, taken before Recorder Monroe and held in $2000 bonds for examination next Tuesday.

LIQUOR LICENSES.

The county Board of Supervisors have passed an ordinance imposing licenses in the county and prescribing the manner of issuing and collecting the same, regarding the manufacture and sale of intoxicating liquor, and prescribing the duties of officers regarding the same. It provides that except in the cases of drug stores it shall be necessary to procure a license to sell wines and malt or spirituous liquors. No license for the sale of liquor shall be issued excepting upon the filing of a petition with the clerk therefor, signed by five respectable tax payers.

NOTES.

There was a slight shower here at 1 o'clock. It also prevailed in the valleys east of the city. No damage to the raisin crop is reported.

The United States ship Thetis, five months from New York and twenty days from Callao, arrived in port this morning, en route to her final destination at Alaska. The Thetis is under command of Capt. Emory, who commanded the Bear, the companion vessel of the Thetis in the Greely relief expedition.

Citizens are raising a subscription to hire extra clerks for the postoffice until the department at Washington can be made to understand the situation. Mail matter by the bagful is daily accumulating, and the postmaster is entirely unable to handle it.

Eighty cars loaded with furniture for the Hotel Del Coronado will leave Chicago for San Diego October 20th. The cars will be made up in one train of four sections, twenty cars to the section. The schedule time to San Diego is ten days. S.

STANFORD.

He Says He Does Not Intend to Resign His Seat.

SAN FRANCISCO, Oct. 10.—[Special.] A telegraphic dispatch from Washington published here today again announced that Senator Leland Stanford contemplated the resignation of his seat in Congress. The Senator was seen today, when he once more stated that under the present condition of politics in this State he could not for a moment entertain the thought of resigning.

"But have you not at some time entertained such a thought?" was asked.

"Yes, I have," was the reply, "because I found my position irksome. I have been accustomed to an executive life—one of quick determination—and when I have made up my mind on a subject I like to vote upon it and see it carried out at once or rejected, as the case may be. The lengthy debates in the Senate I find wearisome, and though a man may consider that he owes it to his constituents to speak on a subject, there is not always a corresponding amount of good as the result of his speaking. I have never been a member of a legislative body before, and the slow procedure customary in the Senate is irritating to a man of an active disposition like mine. When I was Governor of the State I was able to act more promptly, and did not feel to anything like the same extent the tediousness of legislative business." W.

NOT MUCH GAINED.

San Francisco Gets a Little Strip of Uncle Sam's Domain.

SAN FRANCISCO, Oct. 10.—[Special.] Maps and affidavits prepared under the direction of Maj.-Gen. O. O. Howard, Commander of the Military Division of the Pacific, were filed in the recorder's office this afternoon. These maps were made in accordance with the act of Congress on May 9, 1876, relinquishing the interest of the United States in certain lands attached to the Presidio reservation to the city. The surveys show that only a small strip of land will be cut off on the south side of the reservation and turned over to the city. W.

Sad Accident.

NAPA, Oct. 10.—Samuel Randall, while hunting near Yountville yesterday, pulled a cocked gun through the fence. The gun exploded, tearing away the side of his face and destroying the sight of both eyes.

Heavy Express Robbery.

LITTLE ROCK (ARK.), Oct. 10.—It is learned that a heavy robbery of a Pacific express safe on the Iron Mountain road occurred a few days ago, but the facts in the matter have been suppressed. The amount taken is variously estimated at from $50,000 to $60,000.

Bad for George.

NEW YORK, Oct. 10.—The police have been instructed to prevent all Henry George election inspectors from taking part in the registration, which begins tomorrow, the courts having declared their appointment illegal.

Waterman's Pardon Days.

SACRAMENTO, Oct. 10.—Gov. Waterman has returned from the Yosemite Valley. He has designated the second Wednesday of each month as "pardon days," and on these days all applications for pardons and commutations of sentence will be heard.

A Murderer Suicides.

DOWNIEVILLE, Oct. 10.—This morning Jack Richmond, convicted of murder in the first degree in killing Antone Dahl, July 2d, near Pike City, Sierra county, committed suicide in his cell by cutting his throat. He was to have been sentenced at 10 o'clock.

FOREST FIRES.

An Immense Tract Burned Over in Santa Rosa County—Losses Half a Million—Still Burning.

By Telegraph to The Times.

SANTA ROSA, Oct. 10.—[By the Associated Press.] The fierce forest fire which has been raging east of this city for the last forty-eight hours has laid waste a stretch of country twenty miles in length, describing in its course a half-circle. Between 400 and 500 men have been engaged in combatting the flames since morning, and now the fire is reported under control, as far as the ranches in the Los Guilicos Valley are concerned. The fire is now raging in the Rincon Valley, and the heavens are livid with the glare. The town has been filled with smoke all day, and the air is stifling and oppressive. A number of families are reported to have been burned out, with total loss of houses, barns and contents. The ranches of Samuel Hutchinson, William Hood, J. K. Luttrell, W. B. Atterberry and Henry Bolle were more or less seriously damaged by fire, the buildings being saved by back firing and other methods for combatting the flames.

FEARS FOR THE SMALL FARMERS.

The report that F. Wendell and H. Mulz had perished in the flames proved without foundation. The fate of small farmers and their farms farther up in the mountains cannot be ascertained. On the ranches in the Los Guilicos Valley mentioned above miles of fences, hay and timber were destroyed. It is impossible to estimate the loss with any degree of certainty. Some place the loss at $300,000, others at $500,000. Nearly 100 men of this city fought the flames all day.

FIRES STILL RAGING.

At a late hour the fire is still burning at Hood Mountain, the head of the Santa Rosa and Work West creek and near the petrified forest. Fire is also burning in Knight's Valley, one on Mt. St. Helena and one at Skaggs Springs. If these fires unite the flames will have traversed thirty or forty miles.

To Be Hanged.

SAN JOSE, Oct 10.—Charles Goslaw was today sentenced to be hanged on Friday, November 25th, for the murder of H. A. Grant.

AMUSEMENTS.

THE GRAND OPERA-HOUSE. — The theater was packed last night at the first performance of the *Rag Baby*, as given by Charlie Reed and a thin company. A Chinese puzzle is child's play to solve in comparison to extricating a connected plot in *A Rag Baby*. As the name of the play implies there is a baby, and early in the fray it is supposed to be a "truly" one. It is taken to a boarding-school by the young father who has had difficulty with his wife, and is accepted by the principal of the school for the sake of this young fellow's sister, who is a graduate. The brother of the baby's mother hearing of the disposition of the infant, buys a drug store across the street from the boarding-school that he may keep an eye on matters and outwit the father, etc. From this basis there is a string of nonsense and absurdity that keeps the gallery in a perpetual roar. The *Baby* will be the attraction this evening.

CIRCUS THIEVES.

How One Robbed an Old Man and Was Gathered In.

Thomas Smith, an old offender, was yesterday arrested by Officer Sheets at the Cape Horn Saloon, near the circus grounds. Smith was locked up and booked for petit larceny. An old gentleman, C. L. Dodge by name, went into the saloon and asked to have a $5 bill changed. The barkeeper told Dodge he hadn't that much change, and Smith volunteered to change the bill. As soon as he got it into his clutches, however, he started to run out of the saloon. Dodge, though an old man, is still very active. He chased Smith down Main street, and finally captured him. He will have an opportunity to explain to Justice Austin this morning why he was in such an accommodating mood yesterday.

FOOTPADS

Attempt to Rob a Lady Early in the Evening.

Last night a Mr. Harris while on his way to board the 8:30 train for San Fernando, noticed two suspicious looking individuals walking on the opposite side of Upper Main street, and walking close to a lady going in the same direction. Suddenly one of the men grabbed the lady's satchel and endeavored to make way with it. Harris ran to the rescue and succeeded in arresting the would-be robber. The "pal" made good his escape. The man, who was booked under an alias, will be brought before Judge Taney this morning on a charge of attempt to rob.

LATE CARS.

The Temple-street Line Accommodates Theater-goers.

The Temple-street cable road from this date will run two late trains—one leaving Spring street at 11:04 p.m. and running to Union avenue, and another leaving Spring street at 11:23 and running to the car-house. This will give residents on the line an opportunity of going to the theater and evening assemblies. If the late trains are sufficiently patronized they will be continued.

A HOUSE ROBBED.

The Loser Suspects a Carpenter.

J. L. Monett, residing at 127 Upper Main street, reported yesterday to the police that his residence had been entered and burglarized some time on Sunday. Several articles of jewelry were taken from the house, which was entered, Mr. Monett thinks, on Sunday evening while the family were at church. He suspects a carpenter who had been employed about the house.

Hotel Arcadia.

The Arcadia at Santa Monica was turned over by Scott Bros. to the "Hotel Arcadia Company." The well-known manager, H. H. Pearson of the Baldwin at San Francisco, will take entire control of the business, and, of course, make a success of it. Mr. Pearson will be assisted by his brother, Charles Pearson. Both gentlemen have had many years' experience in conducting some of the principal hostelries of the Pacific Coast.

TO SUPPRESS CRIME.

San Francisco's Solid Men Aroused.

Proposed Formation of a Society to Stop Official Corruption.

Indication of a Return to Vigilantes' Tactics of Old Times.

Other Matters at the Bay—Creighton's Supposed Whereabouts—The Sharon Bribery Case Being Investigated—Excursionists Expected—A Murder Trial.

By Telegraph to The Times.

SAN FRANCISCO, Oct. 10.—[By the Associated Press.] A public defense committee to supply a public defense fund and men to properly handle it was formed in this city today. The following paper was prepared and is being passed around among prominent citizens:

"The undersigned agree to meet at call and form a public defense committee to aid in suppressing the crimes which are now corrupting our public offices and defeating justice. We each agree to contribute $5 per month for twelve months toward the public defense fund, which shall be at the disposal of an executive board to be appointed by the General Public Defense Committee."

The plan seems to meet with favor, but for the present the signers wish their names kept secret. When 100 signatures have been obtained a meeting of the signers will be called.

CREIGHTON'S WHEREABOUTS.

Chief of Police Crowley today in conversation said: "I can now tell you positively that I have conclusive evidence that ex-Senator Creighton, convicted of jury bribing, is in Mexico, and that he was well out of the State on Tuesday last before ever a bench warrant for his arrest was issued. On this point I have the best and most conclusive proof."

THE SHARON BRIBERY CHARGE.

The Grand Jury this afternoon began an investigation of the charges of bribery in connection with the Sharon case. Judge Sullivan and Judge Terry were present, and were examined as witnesses.

NOTES FROM THE BAY.

Excursionists Expected—The City's Population Increasing.

SAN FRANCISCO, Oct. 10.—[By the Associated Press.] The first of the season's Raymond excursion parties is expected to reach this city on Saturday night. The party, which comprises about forty tourists, left Boston on the 12th ult. The sightseers have been enjoying themselves in the Puget Sound country for a week or so. They will leave Portland on Thursday next and come direct to this city. The party will be here for about two weeks, making short trips to Santa Cruz and Monterey, and will then proceed to Southern California.

MORTALITY AND POPULATION.

In Health Officer Meares's annual report, filed with the Supervisor to-day, it is stated that there were 5359 deaths during the year ending June 30, 1887, against 5322 the previous year. "I am warranted," he says, "in estimating the city's population at 300,000 by the number of school children, number of registered voters, number and character of houses constructed during the year, as well as by the estimate of others who have given the subject attention.

THE FISH COMMISSION.

The Fish Commission was represented at its regular monthly meeting today by Commissioners Sherwood and Routier, Commissioner Harvey of Los Angeles being absent. A number of petitions, communications and complaints were disposed of. The next meeting is to be called at the convenience of Commissioner Harvey of Los Angeles, who for three months has been unable to attend the meetings of the board.

THE NEW STEAMER SCHEME.

The new enterprise of Capt. J. N. Knowles and Miller Griffith to start a steamship service to Honolulu is assuming tangible shape. Capt. Knowles has stated that part of the steamers will be running by March. The first to go will be the fruit boat Jesse H. Freeman. She will not carry passengers, and her cargo will be bananas and sub-tropical fruits exclusively.

SUING THE GOVERNMENT.

The case of George W. Baker against the United States Government was today argued in the United States Circuit Court, Judge Sawyer, presiding. Baker, who is one of the defendants in the suit of the United States vs. Benson et als., is suing to recover the amount of two claims, aggregating $10,035, alleged to be due him for services rendered in surveying public lands.

SAILORS FOR HONOLULU.

The next steamer for Honolulu will carry a draft of thirty-five sailors ordered from the Mare Island Navy yard to the United States sloop of war now at Honolulu. The sailors go in charge of Lieut. C. S. Richman of Mare Island.

DOM PEDRO MAY ABDICATE.

BADEN, Oct. 10.—It is stated that the Emperor of Brazil has announced his intention of abdicating his throne, owing to his health being impaired.

BRANDER RESIGNS.

George L. Brander this afternoon tendered his resignation as president of the Anglo-Nevada Assurance Company, which the directors accepted. No successor has been appointed.

ON TRIAL FOR MURDER.

The trial of Charles Gerhow, for the murder of Andrew C. Freese, Jr., on the 25th of August last, was commenced in Judge Murphy's court today.

Uncle Sam After Them.

United States Judge Ross yesterday fined defaulting juror Charles T. Paul $25. Attachments were also issued against Richard Garvey and Sam T. Samson for being absent. Solomon and Auguilar Lehman, charged with cutting timber from Government land, had their cases continued until November the 10th. Robert and C. K. Renfrow, for unlawful cutting of timber, were arraigned and had their cases set for November the 4th. The number of jurors present not being sufficient, Judge Ross ordered an additional venire of twenty-five to be issued, returnable today.

Disturbing Sonoratown.

Manuel Bias and Juan Lopez, who had been arrested by Officer Boland for getting drunk and disturbing the peace and quietness of the neighborhood of Sonoratown on Sunday evening, were charged before Justice Austin yesterday and pleaded guilty. Both these men had punished one another rather severely in the pugilistic encounter for which they were arrested, in consideration of which the Court let them off with a fine of $6 each, which was paid at once.

They Were Fined.

D. D. Chase, L. Schlesinger and Charles Fox, three young men charged with having created a disturbance of the peace in a Main-street beer hall on Saturday night, appeared before the Police Judge yesterday, and were fined $15 each for their fun. The fines were paid.

A Smash-Up.

A Baltimore and Ohio road box car was badly demolished at the Santa Fé yards yesterday morning. Two yard engines were at work, when a switch got out of order and the two sections being pushed by the engines came together. No one was injured.

Scientific Opticians.

Only Practical, Scientific Opticians in Southern California.

Our establishment comprises the most complete stock of optical and mathematical goods from the leading manufacturers of Europe, as well as this country. We call special attention to our SPECTACLE DEPARTMENT, which is the most perfect and only reliable one in Southern California. At this institution defective eyes are diagnosed and measured (free of charge) on THOROUGH SCIENTIFIC principles. Lenses ground, if necessary, to correct each particular case. No visual defects where glasses are required too complicated for us. We guarantee our fitting to be absolutely perfect. ☞ A full stock of artificial eyes always kept on hand.

LOS ANGELES OPTICAL INSTITUTE, 64 N. MAIN STREET.
STRASSBURGER & MARSCHUTZ, Proprietors.

Art Store.

E. B. KUGEMANN. J. B. FRANKLIN.

FRANKLIN : & : KÜGEMANN,
ARBITERS OF ART,
29, 29, 29, South Spring Street, 29, 29, 29,

Announce their immense importation of
RARE ETCHINGS, FINE STEEL ENGRAVINGS, REALISTIC PHOTOGRAVURES,
EUROPEAN OLEOGRAPHS, ORIGINAL PHOTOGRAPHS,
RENOWNED OIL PAINTINGS, PASTELS AND WATER COLORS.
ARTISTIC FRAMING, ARTISTS' MATERIALS,
Everything pertaining to art, at

THE ART STORE,
29, 29, 29, South Spring Street, 29, 29, 29.
☞ German and Spanish speaking clerks present.

Unclassified.

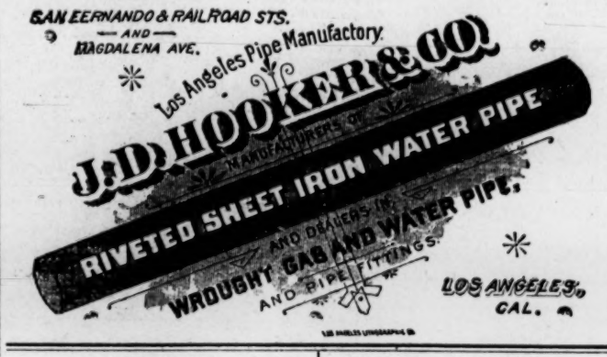

BRIEFS.

W. F. White, Traffic Manager of the Santa Fé system, left for the East yesterday.

Yesterday Judge Cheney appointed Hugh Crawford to defend Tom Gormely, the rape fiend.

H. B. Wilkins, General Freight and Passenger Agent of the California Central Railway, is in the city.

It is reported that the Madison Square Theater Company will hold forth at Hazard's Pavilion during the month of January next.

Eight more flat cars, loaded with steel rails for the Southern Pacific Railroad Company, arrived in this city from Europe yesterday.

The colored Baptists have purchased a lot near the corner of Los Angeles street, on Seventh, and are soliciting aid for the purpose of building.

The regular meeting of the American Club takes place this evening at their rooms in the McDonald block, on Main street. A general attendance is requested, as business of importance will be transacted.

A Chinaman named Woo Lang reported to Deputy Constable Clements the loss of a trunk, which contained $700 in coin. Woo claims that some one entered his house during Sunday's fire and walked off with his Saratoga.

PERSONAL NEWS.

Associate Justice Patterson is at the Nadeau.

Chief Justice Niles Searls and wife are registered at the Nadeau.

E. F. Hurlbut, wife and daughter leave for Chicago on Saturday.

Hon. C. C. Stephens, who has been in Tueson during the past few weeks, returned home yesterday.

S. Bachrach, one of Oakland's most prominent citizens, is registered at the new United States Hotel.

A. D. Sheppard of El Paso, Tex., who is here in connection with a big colonization scheme, is stopping at the Nadeau.

The Weather.

LOS ANGELES SIGNAL OFFICE, Oct. 10.—At 4:07 a.m. today the thermometer registered 55; at 12:07 p.m., 77; at 7:07 p.m., 66. Barometer for corresponding periods, 29.86, 29.83, 29.90. Maximum temperature, 82. Minimum temperature, 53. Weather fair. Rainfall past twenty-four hours, inappreciable.

INDICATIONS.

SAN FRANCISCO, Oct. 10.—Indications for twenty-four hours commencing at 4 a.m., October 11th. For California: Generally fair weather, preceded by light local rains in Southern California, light, variable winds, generally southwesterly, in Southern California, fresh northwesterly winds in Northern California, nearly stationary temperature in Southern California, cooler in Northern California.

For Catalina.

Mr. Shatto has chartered the steamer Los Angeles and also a special train for Thursday next for a grand excursion to Catalina and back. It should be a very enjoyable affair. Tickets on sale at Sumner's office.

A New Church.

The Catholics of East Los Angeles are preparing to build a church in their portion of the city. Father Peter informed a TIMES reporter yesterday that the edifice will be constructed as soon as possible.

She Did.

[Harper's Bazar.]

Young lady (at church festival): "Really, Mr. Featherly, I must ask you to excuse me; I have eaten so very heartily, and there is a limit to one's endurance, you know, even in so good a cause as this." Mr. Featherly: "Quite true, Miss Smith, but still I think you might oblige——" Young lady: "O, well, since you seem so earnest about it, Mr. Featherly, I believe I will take just one more lobster."

The Boodler Still a-Boodling.

[Omaha World.]

A recent telegram is to the effect that the remains of Napoleon I have been stolen from the tomb in the Hotel des Invalides. This would seem to confirm the statement that McGarigle is in Paris.

Democratic Logic.

[Detroit Tribune.]

If there is any logic in this Democratic nonsense about "daddyism" and "sonnyism" it leads to the conclusion that a man has no brains unless he was sired by a fool.

The Greatest Boom in the City.

Los Angeles is in need of a restaurant where they serve a pure glass of milk, a good cup of coffee, local eggs, No. 1 butter and a good juicy steak at a reasonable figure. The "Keystone Restaurant," 25 South Main street, three doors below the Mocha Coffee House. Try it! Try it! Meals will be served in the best style for little money. Satisfaction guaranteed. Hoping to receive a share of your patronage. R. Cohen, proprietor.

A Splendid Opportunity.

One hundred and sixty acres of fine land, within seventy-five miles of Los Angeles, with good title from the State of California, will be sold at the extremely low price of $5 per acre. Owner in need of money, and must sell. Apply immediately. McDuffee Bros., 316 North Main.

The Grandest Property

now on the market, and at prices about one-half that of adjoining properties, is the George Dalton, Sr., tract, corner of Central avenue and Washington street. Charles Victor Hall will take you out at 2 p.m. Be sure to go before you invest.

We wish to call the attention of all persons who are lovers of fine horses to an auction sale to be held at Agricultural Park Wednesday, at 10 o'clock, where some of the fine stock of L. J. Rose will be sold without reserve. For particulars we refer to advertisement on first page.

Don't Miss This.

For first class work in painting, calcimining, polishing, &c., leave orders at Union Cigar Store, No. 7½ South Main. All work guaranteed. Give us a trial. CORNBERGER & CO.

Sidewalks.

John Haag, 65 Earl street, is prepared to lay artificial stone sidewalks, and guarantee them. Prices reasonable.

Clergymen, doctors, judges, merchants and capitalists have bought at Rosecrans, and also the oughened newspaper men hath invested.

Move With the Tide.

Secure a lot in the Wolfskill tract—a solid investment.

To young men contemplating matrimony: Buy a lot at Rosecrans.

Lot on the installment plan, no interest, at Rosecrans.

Real Estate.

FOR SALE!

Genuine Bargains!

$2750—Lot and small house in Park Villa.
$1900—Fine lot, clean side, Alcantara Grove.
$1300—Lot on Griffin ave., near Downey ave.
$2500—Beautiful lot in Loveland avenue.
$3200—Lot, 60 ft front, clean side Orange ave.
$2300—Right side Bonsallo avenue, near Washington.
$3000—100x152, corner Eleventh and Nevada bargain also.
$2500—Bonnie Brae; beautiful lots.
$7500—Lovely home, 7 rooms, close to center.
$3500—6 room house on nice lot.
$1600—Corner lot in Williamson tract.
$2000—2 lots in Walker tract; bargain.
$300 per foot—Business property, Alameda st.
$1250—Magnificent Spring-street property.
$900—Some fine lots at Pasadena.
$4500—Cottage of 5 rooms on the best side of a nice street; shrubbery, grass, hedge, etc.; near to double-track car line; a very nice and cheap home.
$600—Beautiful lot just off Vermont ave.
Houses rented. Taxes attended to. Houses wanted. Money to loan and money wanted.
GRIFFIN & GREEN,
113 West First street.

Mr. Ed F. Bourne, the efficient and worthy cashier of the United States Express Co., Des Moines, Iowa, says: "From the lack of exercise and from close confinement to office work, I have been troubled with habitual constipation. I have received more benefit from St. Patrick's Pills than anything I ever tried. I gave them a thorough test and am now in perfect health. I hereby recommend them as a pleasant and reliable medicine." They do not gripe nor cause the sickness occasioned by the operation of almost all other cathartic pills or medicines. Sold by C. H. Hance, 77 and 79 North Spring street.

A GOOD ONE.—Mr. James Marsh, of Aten, Neb., after an experience of four years in using and selling Chamberlain's Pain-Balm, says: "It is the best and most reliable liniment ever produced." A fifty cent bottle of it will accomplish more in the treatment of rheumatism, lame back or severe sprains, than five dollars invested in any other way. A great many cases have been cured by it, after being given up as hopelessly incurable. It promptly relieves the pain in all cases. Sold by C. H. Hance, 77 and 79 North Spring street.

THE LATEST AND BES .

Gypsy Queen CIGARETTES

A Handsome Photograph in Every Package

ALBERT MAU & CO., Sole Agents,
141 North Main street, Los Angeles.

HOTEL MONTE VISTA,
Sunland P. O.,
Los Angeles county, Cal.
NOW OPEN FOR THE SEASON.
First-class in every respect. Full particulars upon application at the office of the Monte Vista Company, in person or by letter,
30 South Spring street, Los Angeles.
2220

Real Estate.

GLENDALE.

THIS BEAUTIFUL TOWNSITE, SITUATED 6½ MILES NORTHWEST from Los Angeles, is the coming suburban town. The motor line now building is almost completed. The $50,000 hotel is finished. Other improvements now under way will be pushed forward as fast as possible.

BUY LOTS IN GLENDALE AT ACREAGE PRICES.

Watch the railroad development throughout this section and you will not be disappointed when you want to realize. CLEAR, PURE WATER! FINEST OF AIR! OVER EIGHT HUNDRED LOTS SOLD! Another advance in prices will be ordered again shortly.

HARBOR VIEW TRACT.

THIS BEAUTIFUL SUBDIVISION IS SITUATED ON THE BLUFF at SAN PEDRO, and commands one of the most magnificent marine views on the coast. For the actual pleasures of a summer at the seashore San Pedro possesses all that can be desired. Boating, fishing, still-water and surf-bathing, sailing, rowing, and every kind of aquatic sport. Buy a lot now, while prices are reasonable. No finer view nor better location can be found on this Pacific Coast for a summer as well as a winter home.

150—LOTS ON THE BLUFF—150

ONLY A FEW OF THE CHOICE FRONT LOTS LEFT! DO NOT DELAY IN SECURING ONE OF THESE! They will not remain at present prices long, and next summer there will be no choice ones to be had. Do not overlook the fact that this property commands the mountain, harbor and ocean view, and is selling for less than one-half the value of other seaside property where they have no harbor.

☞ For full particulars regarding these choice properties call on

BEN E. WARD,

No. 4 Court St., Los Angeles.

For a Sanitarium

No spot in the country offers so many natural advantages as that sightly bench of land in the Duarte commonly known as the

"GEARY RANCH."

There is here found a rare combination of those sanative conditions indispensable to the successful treatment of throat and lung affections. The location is absolutely above the extreme fog limits. The chill of night and early morning hours is tempered by radiated warmth from the mountains that tower behind in close proximity. The heat of day is moderated by the natural conditions insured by an elevated and exposed situation. The magnificent mountains in the rear afford an effectual barrier against north winds, and from their deep ravines an abundant supply of pure spring water is obtained. A background of rugged mountains, a broad expanse of fertile valley below, with a strip of ocean shimmering beyond, combine to form scenery at once grand and beautiful in its diversified loveliness. The site is within a half hour's drive from the railroad station and over an excellent road of easy grade, by groves and vineyards and through a pretty live oak canyon in which not a trace of sand-wash is visible.

This valuable property, comprising in all 140 acres, will be sold as a whole, or a site for a sanitarium or mountain hotel. Can be secured on very advantageous terms, providing the parties will erect thereon buildings of a certain value.

For terms and further information apply at the office of

Byram & Poindexter,

No. 27 West First Street.

CHOICE RESIDENCE LOTS!

—THE BEAUTIFUL—

CLEMENT TRACT!

On Pine and San Pedro Sts.,

—IS NOW READY AND FOR SALE BY—

GOLDSWORTHY & CHRONIS, 53 & 118 TEMPLE BLOCK.

This is one of the most beautiful tracts ever put upon the market. Finely improved in vines, oranges, walnuts and deciduous fruits.

City water piped on every lot. Cement sidewalks in front of every lot.

A certificate of title issued with each sale. Two lines of proposed street railroads through the tract. A little over a mile from First street. Fifteen minutes' walk from the site of the new government building. Ten minutes' walk from the new $500,000 hotel on Main, between Ninth and Tenth streets. Free carriages to take you to the tract.

Price of lots from $300 to $1000. Terms easy—$100 to be paid on day of sale, the balance of one-third in thirty days, one-third in six months, one-third in twelve months. Interest, 8 per cent. on deferred payments.

Goldsworthy & Chronis, Rooms 53 & 118, Temple Block.

Broad Acres

McCoye's Addition to the town of Broad Acres.

Lots 50x160, only $100, in monthly payments of $10 per month without interest.

FRANK McCOYE,
23 North Spring Street,
LOS ANGELES. - - - - - - - - - CALIFORNIA.

H. W. QUITZOW,

Real Estate, 136 N. Main St. 136.

110 acres adjoining the Nadeau vineyard, at the extremely low price of $120 per acre.

60 acres at Downey, highly improved, vineyard in full bearing, walnut grove and alfalfa fields, very low at $21,000.

Two fine lots at a sacrifice, one on Fourth for $950, one on Boulevard $1100; forced sale.

Take advantage of these opportunities to make a quick turn.

40 acres on Alameda street, postoffice opposite corner, given away at $1000 per acre. All property in the vicinity is held at $1500 to $2000. Must be sold.

Call and see our list.

H. W. Quitzow, 136 N. Main st., Rear Office.

SYNDICATES, ATTENTION!

A TOWNSITE OF 157 ACRES, ONE MILE FROM CITY LIMITS, ON Wilderson Station of the Hallon's Railroad. Steam dummy railroad alongside. Will sell at once at a great profit. Ready for immediate subdivision. For sale very cheap by

T. WIESENDANGER,
28 West First Street.

OUR NEIGHBORS.

Long Beach.

IMPROVEMENTS IN PROGRESS—A BRICK KILN.

LONG BEACH, Oct. 10.—[Correspondence to THE TIMES.] We do not claim a big land boom but we do claim a good, substantial and healthy growth, as the more or more of good business and residence houses now building shows. A great deal of good cement sidewalk is now being laid and streets are being graded. About two miles north Mr. Petterman is preparing in a lively way for the erection of a large brick kiln, to supply the long-felt want in this place, and soon we may expect to see brick blocks lining our streets instead of wood.

Two and a half miles northwest of here I see that Mr. Emary, who bought that nice 20-acre piece of Mr. McDonald, is building a nice cottage and otherwise improving.

The new spire that looms heavenward in the American Colony schoolhouse is an omen for good. There is a place for a bell, which I am informed will soon be put in.

The Water Company have just put a dam across the San Gabriel River, which is a good and substantial piece of work. It was done under the management of Mr. Paris. This will enable the colony to have at all times an abundance of the indispensable, enabling us to grow enough alfalfa and vegetables to support nearly the whole county. All vegetables grow to perfection and attain enormous size.

All fruits, such as apples, pears, peaches, apricots, plums, etc., are very prolific and of a superior quality. The orange, lemon and lime do not thrive here.

This tract of land, about 2000 acres, is truly destined at no distant day to be the garden spot of all California. The soil is a dark sediment or an alluvial deposit, producing from ten to fifteen tons of alfalfa per acre each year, and with only a winter irrigation. I saw there a sugar beet the seed of which had only been planted four months. It weighed thirty-eight pounds. Is not this the spot for Spreckels to locate his sugar-beet plant? I think if his attention was called to the fact he would have a competent judge to examine that spot. RAMBLER.

Pomona.

A SHOOTING-SCRAPE — CIRCUS DAY.

POMONA, Oct. 8.—[Correspondence of THE TIMES.] Last night Charles Harvey shot Roger Doherty on Second street. The men are both teamsters, working in the hills near here, and were in town on a drunk. Doherty is not seriously hurt. Harvey surrendered himself to Judge Wright this morning, and was released under $240 bonds.

Today is circus day, and 2000 strangers are here to "see the show."

W. H. M.

Twenty-four beautiful houses to be given away at Rosecrans. Terms, $10 per month without interest. All lots same price and same size, viz., $240 for lots 50x140 feet. Water with each lot. 60, 80 and 100 feet streets at Rosecrans.

The best assortment of mantels and grates ever shown in the city. E. E. Crandall & Co., 133 and 135 West First street, the only exclusive house furnishing goods house in the city.

No wild, crazy boom at Rosecrans, but a steady, increasing demand for lots in a common-sense way.

Only full and complete line of hotel ware in the city. E. E. Crandall & Co., 133 and 135 West First street.

Pure sparkling water at Rosecrans. Get your lot at once.

Physicians.

J. A. DOUGHERTY, M.D. F. A. SEYMOUR, M.D.

DRS. SEYMOUR & DOUGHERTY have furnished their office with a Pneumatic Cabinet, for the use of rarefied, compressed or medicated air in all diseases of the lungs, together with perfected appliances for the carbonic acid and hydrogen sulphide treatment of consumption. They also prepare and administer oxygen gas, pure or combined in all cases requiring this remedy. Office, No. 23 S. Spring st. Open from 9 a.m. to 4 p.m.

DR. J. ADAMS, ECLECTIC PHYSICIAN and Surgeon. In charge of Medical and Surgical Dispensary. Chronic diseases a specialty. Special attention given to the treatment of all female diseases, both medical and surgical. Office hours: 10 a.m. to 12 m. 2 to 8 p.m.; Sundays, 10 a.m. to 12 m. Calls in the city promptly attended to, day or night. Office, 220 N. Main st., opposite the St. James Hotel. Residence, 1012 S. Main st.

DR. PAYSON T. HUCKINS, NO 17 N. Main st., Los Angeles. Hours: 11 a.m. to 1 p.m., 2 p.m. to 4 p.m., 7 p.m. to 8 p.m. Special treatment of eye, ear and throat diseases. Residence 841 S. Hill st.; telephone No. 258.

ARTHUR E. GRESHAM, M.D., OFFICE 76 North Spring st.; hours, 9 to 10, 2 to 4 and 6:30 to 7:30. Residence, 124 North Grand ave. Diseases of the digestive organs, throat and lungs a specialty. New gas treatment used.

MISS A. G. LYFORD, MASSAGE, (system of Prof. E. T. Osbaldistone, of N. Y.). Ladies and children only. The Ramona, cor. Spring and Third. Office hours: 9 a.m., 3 to 5 p.m.

G. F. WHITWORTH, M.D., THE NEW treatment for lung disease. 23 S. Spring st. Hours, 10 to 12, 2 to 5, 7 to 8. Telephone No. 629.

DR. I. E. COHN—OFFICE, McDONALD block, 25 N. Main st.; residence 949 S. Main st.; telephone 564; office hours, 10 to 12, and 2 to 4.

DR. J. H. DAVISSON, OFFICE 32½ S. Spring st. Telephone No. 592. Residence, 34 Temple st.

DR. H. W. FENNER, OFFICE AND residence 314 N. Main st. Telephone, 684.

DR. G. L. COLE—304 N. MAIN STREET, opposite postoffice; telephone 606.

FREDERICK PURSSORD, PROFESSIONAL nurse, room 23, 204 N. Main.

ARTHUR E. GRESHAM, M.D., ROOMS 33 and 34, 75 N. Spring st.

DR. BENNETT, OFFICE 36½ SOUTH Spring street.

Homeopathic Physicians.

S. S. SALISBURY, M.D., HOMEOPATHIST. Office, rooms 11 and 12, Los Angeles Bank building, cor. First and Spring sts.; residence, 338 S. Pearl st. Office hours, 10 to 12 a.m., 2 to 5 p.m. Hours at residence, till 8 a.m., 7 to 8 p.m Telephone No.: office, 597; residence, 577.

E. T. M. HURLBUT, M.D., SPECIALties, consumption, catarrh, diseases of the skin and nerves, and gynaecology. The genuine compound oxygen treatment. Hours 10 to 12 and 2 to 4. 115½ W. First st., Los Angeles.

A. S. SHORB, M.D., HOMEOPATHIST. Office, 132 N. Main st., Mascarel block. Residence, corner of San Pedro and Adams sts. Office hours, 11 to 12 a.m. to 4 p.m Telephone No 82.

J. MILLS BOAL, M. D., 39 N. SPRING st. (over People's Store). Hours, 10 to 12, 1 to 3, 6 to 7:30. Residence, 347 Hill st., two doors from Fifth st. Telephone No. 135.

JULIA F. BUTTON, M.D. CALIFORnia Bank building, corner of Second and Fort sts.; take elevator. Diseases of ladies and children a specialty. Hours, 10 to 5.

J. C. KIRKPATRICK, M.D., SURGEON and Homœopathist, at 21 S. Fort st., from 1 to 3 and 7 to 8 p.m. Residence, cor. Third and Hill.

DOROTHEA LUMMIS, M.D., HOMEOpathist. Office and residence, 347 Fort st. Office hours, 9 to 10 and 1 to 3. Telephone No. 454.

DR. GEORGE H. BEACH, HOMEOPAthist. Office, 350 S. Spring st. Office hours, 10 a.m. and 2 to 4 p.m.

J. W. REYNOLDS, M.D., 24 S. SPRING st.; day and night.

Dentists.

DRS. BROS., DENTISTS, NO. 23 S. Spring st., rooms 4 and 5. Gold fillings from $2 upward and silver fillings, $1; painless extraction of teeth by vitalized air or nitrous oxide gas, $1; extracted without gas or air, 50c.; best sets of teeth $6 to $10. By our new method of making a plate is impossible. All work guaranteed. Teeth extracted without pain a specialty. Office hours: 9 a.m. to 5 p.m.; Sundays from 10 a.m. to 1 p.m.

1882—ESTABLISHED—1887.

DR. L. W. WELLS, DENTIST. DENtal rooms, No. 25 S. Spring st. Roeder block. Teeth extracted without pain; special attention to filling teeth.

Searchers of Title.

C. W. CALLOWAY, Att'y at Law. C. W. CHASE

CALLOWAY & CHASE, EXAMINERS of Titles and Conveyancers. Room 4, Allen block, 106½ Spring and Temple sts.

Miscellaneous.

STAMMERING AND ALL IMPEDIments in speech permanently cured by PROF. J. WHITEHORN, Room 18, Schumacher block. A cure guaranteed in all accepted cases. [Testimonials.]

[Copy.]

PASADENA, (Cal.) Jan. 25, 1887.—This is to certify that I am 47 years of age and have stammered over forty years. I have been under the instruction of some of the ablest instructors with the hope of being cured of my affliction without ever receiving any relief. I am now pleased to state that after four months' instruction under Prof. J. Whitehorn, in Los Angeles, I experience but little of my impediment, and can now talk well. I think he has a perfect method of treatment which will apply to all stammers, and recommend him as one of the ablest and most successful instructors I have ever met. SMITH JAMES.
Pasadena.

WOODBURY'S BUSINESS COLLEGE, 159 S. Spring st., Los Angeles Cal.

For particulars address

F. C. WOODBURY, Principal,

Los Angeles, Cal.

MCPHERRON ACADEMY—THIS SUCcessful and well-established school will reopen September 6, 1887. Pleasant rooms, good board and a cheerful home at reasonable rates; boys fitted for college or business. For catalogue, containing courses of study, etc., address MCPHERRON BROS., 326 Grand ave., Los Angeles, Cal.

ELOCUTION!
Voice Building!
Gesture, Recitation and Drama!
PROF. J. WHITEHORN,
Room 15, Schumacher block.
Reception hours, 2 to 4 daily.

MISS ASBURY KENT,
Of the Royal Conservatory, Stuttgart, Germany. Teacher of vocal and instrumental music. Famous Stuttgart method.
McPherron Academy, 326 Grand avenue, or 38 Estrella avenue, Park Villa.

LOS ANGELES CONSERVATORY OF Music, 406 S. Main st. Every advantage for a complete musical education; voice-culture and piano and organ specialities; elocution and languages taught. MRS. E. J. VALENTINE, Pres.

MRS. JIRAH D. COLE, ONE OF THE first vocal teachers of Chicago, will receive pupils every Monday, Wednesday and Friday morning at her room, 35, California Bank building, corner Fort and Second sts.

H. BURTON, TEACHER OF VOCAL music, voice culture, elementary, instrumental music, and of French language, pupil of Duprez and of Lafort, bachelor of Paris Sorbonne. 255 N. Pearl st., P. O. box 1855.

W. HAVEMANN, TEACHER OF ancient and modern languages, long experience; highest testimonials and references; students prepared for college. At home from 11 a.m. to 2 p.m., 141 S. Fort st.

ST. PAUL'S SCHOOL FOR MEN and boys opened September 20th. Private instruction in modern languages also given. Address J. MERCER PATTON, M.A., Principal, Box 1135, city.

LOS ANGELES COLLEGE—THE FALL term of the Los Angeles College for young women will open on Wednesday, September 7th. For catalogues apply to D. W. Hanna, president.

SPANISH LANGUAGE AND LITERAture—Prof. Carlos Brassby, A.M., teaches the pure Castilian by the natural method. Call at 347 S. Hill st., between Fourth and Fifth.

PROF. A. E. VALLOTTON,
FRENCH BY THE NATURAL METHOD.
Office, Room 35, California Bank building. Provisory address, Box 1108, Los Angeles.

HERR ARNOLD KUTNER,
teacher of German language and literature by the natural method. Office, McPherron Academy, 326 Grand ave., P. O. box 1858.

MRS. NANNIE CATCHING, TEACHER of piano, guitar and voice culture. Special rates for beginners. Musical parlors 341 W. Second

COMMERCIAL NIGHT SCHOOL. Book-keeping, penmanship and arithmetic. Schumacher block. L. B. LAWSON, Principal.

MISS M. A. ROBINSON'S PRIMARY school, 117 S. Hill st. Fall term begins October 10, 1887. For particulars address 15 S. Olive st.

Specialists.

DR. WONG, THE WELL-KNOWN AND practiced Chinese physician and surgeon, makes a specialty of all the various diseases of the body, head, throat, lungs, liver, stomach, blood, womb troubles, neuralgia, piles, etc. Consultation free. All sick are invited to attend. 125 Upper Main st. P. O. Box 1827.

DR. WONG HIM, PHYSICIAN AND surgeon, makes a specialty of and cures consumption, rheumatism, asthma, rupture, dropsy, catarrh; also eyes and ears, diseases of the head, throat, lungs, liver, stomach, blood, etc. All sick are invited to call at his office, No. 117 Upper Main st. P. O. Box 562.

MRS. PARKER, INDEPENDENT slatewriter, life-reading clairvoyant. Consultations on business, lawsuits, mineral speculations, love, absent friends, marriage, etc. 28 S. Spring st., room 3. 9 a.m. to 8 p.m.

DR. W. J. OLIVER, VETERINARY surgeon and dentist, graduate of the Ontario Veterinary College, Toronto. Office, Eagle stables. Entrance, 30 S. Fort. Telephone 249.

IF YOU ARE TROUBLED WITH corns, bunions or ingrowing nails call at B. ZACHAU, chiropodist, Phillips block, No. 38 N. Main st., room 11.

MRS. LENZBERG, TEST AND BUSIness Medium. Hours, 9 a.m. to 7 p.m. Removed to 11 N. Bunker Hill ave.

Architects.

W. O. MERITHEW. GEORGE F. COSTERISAN.

COSTERISAN & MERITHEW—ARCHItects, Los Angeles, Cal. Rooms 4 and 5, Mott block.

E. F. KYSOR. JNO. A. WALLS. OCTAVIUS MORGAN.

KYSOR, MORGAN & WALLS, ARCHItects. Rooms 1, 2 and 3, No. 36 S. Spring st.

NEWSOM BROS — ARCHITECTS, 108 North Main st., Los Angeles, and 318 Phelan block, San Francisco.

JOHN C. PELTON, JR., ARCHITECT, Wilson block, No 24 W. First st., room 23.

J. W. FORSYTH, ARCHITECT. ROOM 15, Bumiller block, over People's Store.

A. D. GILLESPIE, C.E., ARCHITECT, No. 29½ S. Spring st., room 13.

W. R. NORTON, ARCHITECT, 28 N. Spring st.

CAUKIN & HAAS, ARCHITECTS, 14 N. Spring st.

Dressmaking.

MISS F. E. MILLIKEN, FASHIONable dressmaker, formerly of San Francisco, has opened dressmaking parlors at 625 S. Fort st.; perfect fit guaranteed; latest styles of the season.

MISS FRASSANT, THE FRENCH Modiste, lately from Cleveland, has opened dressmaking establishment at 856 West Seventh st. A perfect fit guaranteed.

REMOVAL—MISS M. M. GOODWIN has removed her dressmaking establishment from 44 Trueman street to 18 South Griffin avenue, East Los Angeles.

REMOVAL — MRS. W. H. POTTS, dressmaker, has removed from No. 228 S. Spring st. to 1022 S. Olive; 2-horse car passes the door.

MME. GRELCK, PARISIAN DRESS maker, has opened a dressmaking parlor at room 19, Laukershim block, 318½ Spring st.

MRS. BORLAND, FASHIONABLE dressmaking, at 36½ S. Spring st.

Attorneys.

R. E. CARPENTER. R. C. WILSON.
H. A. BARCLAY.

BARCLAY, WILSON & CARPENTER, Attorneys at law; rooms 1, 3, 4, and 5, Bumiller block, No. 39 N. Spring st., Los Angeles, Cal.

ANDERSON, FITZGERALD & ANDERson, Attorneys at Law. Office, rooms 5, 7, 9 and 11 Lawyers' building, Temple street.

MORTIMER & HARRIS, ATTORNEYS and Counselors at Law, No. 78 and 78a, Temple block, Los Angeles, Cal.

C. C. STEPHENS ATTORNEY AT law; room 19 No. 75 N. Spring st., Los Angeles.

SAMUEL MINOR, LAW OFFICE, room 5, No. 117 New High, near Temple st.

DIEHL & SAVAGE, ATTORNEYS AT LAW. Office—Room 71, Law Building.

Occulists and Aurists.

A. F. DARLING, M.D. W. W. MURPHY, M.D.

DRS. DARLING & MURPHY, OCUlists and Aurists. Office hours, 9 a.m. to 4 p.m., 7 to 8 p.m. 120 Main street.

E. P. HOY, M.D., OCULIST AND AURist, late with Dr. Roosa and Dr. Norton of New York. Treats the eye and ear exclusively. Office hours 10 a.m. to 4 p.m., 7 to 8 p.m. 434 N. Spring st.

Miscellaneous.

OPEN OCTOBER 1, 1887—SANITARium—Corner D and Eleventh sts., Pico Heights. Take cars corner Los Angeles and First sts. Electric cars will leave patients to D st. Fare 5 cents. Electric treatment Monday. Electric baths Tuesday. Sun baths Wednesday. Sweat baths Thursday and Friday. Massage treatment Saturday. Baths 50 cents, $1 and $2. For further particulars address HOLMES & CLIFFORD, corner Main and Pico sts., Los Angeles, Cal. Two physicians in attendance. Office hours from 8 a.m. to 5 p.m.

NOTICE TO LADIES. LADIES' straw, chip, beaver or felt hats made over in any shape desired at Mrs. Muckridge's. No. 24 Third st. between Spring and Main

EXCELSIOR STEAM LAUNDRY. Main office, 15 W. Second st. Call for and deliver washing to all parts of the city. Telephone 367.

V. J. ROWAN, SURVEYOR, FORMERly of the City Surveyor's office. Office, room 2, Moore block, opposite Courthouse.

M. S. BAKER & CO.'S MACHINERY and City Foundry and Machine Shop, Buena Vista

DENIS RIORDAN, BOTANICAL AND Landscape Gardener, 144 Buena Vista street.

REAL ESTATE IS ALL THE GO NOW; SO IS

GYPSY QUEEN CIGARETTES

ALBERT MAU & CO. 311 N. Main st. Sole Agents.

Steamers.

PACIFIC COAST STEAMSHIP CO.

GOODALL, PERKINS & CO., GENERAL AGENTS, SAN FRANCISCO.

NORTHERN ROUTES embrace lines for Portland, Or., Victoria, B.C., and Puget Sound, Alaska and all coast ports.

SOUTHERN ROUTES.

TIME TABLE FOR OCTOBER, 1887.

Steamers.	Coming South. Leave San Francisco.	Arrive San Pedro.	Going North. Leave San Pedro.	Arrive San Francisco.
Santa Rosa	Sept. 30	Oct. 2	Oct. 4	Oct. 6
Los Angeles	Oct. 2	" 4	" 5	" 8
Queen of Pac.	" 4	" 6	" 8	" 10
Eureka	" 6	" 8	" 9	" 12
Santa Rosa	" 8	" 10	" 12	" 14
Los Angeles	" 10	" 12	" 13	" 16
Queen of Pac.	" 12	" 14	" 16	" 18
Eureka	" 14	" 16	" 17	" 20
Santa Rosa	" 16	" 18	" 20	" 22
Los Angeles	" 18	" 20	" 21	" 24
Queen of Pac.	" 20	" 22	" 24	" 26
Eureka	" 22	" 24	" 25	" 28
Santa Rosa	" 24	" 26	" 28	" 30
Los Angeles	" 26	" 28	" 29	Nov. 1
Queen of Pac.	" 28	" 30	Nov. 1	" 3
Eureka	" 30	Nov. 1	" 2	" 5
Santa Rosa	Nov. 1	" 3	" 5	" 7

The steamers Santa Rosa and Queen of Pacific leave San Pedro for San Diego on the dates of their arrival from San Francisco, and on their trips between San Pedro and San Francisco call at Santa Barbara and Port Harford (San Luis Obispo) only. The Eureka and Los Angeles call at all way ports.

Cars to connect with steamers leave S. P. R. R. Depot, Los Angeles, as follows:

With Santa Rosa, and Queen of Pacific, at 9:40 o'clock a.m.

With Los Angeles and Eureka, going north, at 4:30 o'clock p.m.

For passage or freight as above, or for tickets to and from all important points in Europe, apply to

H. McLELLAN, Agent.
Office, No. 8 Commercial st., Los Angeles.

SOUTHERN PACIFIC COMPANY.
(Pacific System.)
FRIDAY, July 1, 1887.

Trains leave and are due to arrive at Los Angeles daily as follows:

Leave For.	Destination.	Arrive From
8:00 a.m.	Banning	6:45 p.m.
4:20 p.m.	do	10:00 a.m.
8:00 a.m.	Colton	6:45 p.m.
9:10 a.m.	do	4:15 p.m.
4:20 p.m.	do	10:00 a.m.
5:25 p.m.	do	8:15 a.m.
8:00 a.m.	Deming and East	6:45 p.m.
8:00 a.m.	El Paso and East	6:45 p.m.
4:20 p.m.	Fernando	9:00 a.m.
9:40 a.m.	Long Beach & S. Pedro	4:25 p.m.
4:50 p.m.	Long Beach & S. Pedro	8:45 a.m.
7:30 p.m.	Ogden and East	7:30 a.m.
9:15 a.m.	Santa Barbara	4:00 p.m.
1:30 p.m.	San Fran & Sac'mento	11:40 a.m.
7:30 p.m.	San Fran & Sac'mento	7:20 a.m.
9:20 a.m.	Santa Ana & Anaheim	3:45 p.m.
4:40 p.m.	Santa Ana & Anaheim	8:35 a.m.
9:30 a.m.	Santa Monica	12:20 p.m.
10:00 a.m.*	Santa Monica	*7:30 p.m.
1:00 p.m.	Santa Monica	4:20 p.m.
5:00 p.m.	Santa Monica	8:20 a.m.
6:30 p.m.	Santa Monica	7:30 a.m.
8:00 a.m.	San Bernardino	6:45 p.m.
9:10 a.m.	do	4:15 p.m.
4:20 p.m.	do	10:00 a.m.

Connection for San Bernardino is made at Colton with the Motor Road.
* Sundays only.

T. H. GOODMAN,
General Passenger and Ticket Agent.
E. E. HEWETT, Sup't, Los Angeles.
A. N. TOWNE General Manager.

CALIFORNIA CENTRAL R. R.
SANTA FE ROUTE.

To take effect June 27th.

Depart.	Los Angeles.	Arrive.
A 7:20 a.m.	Kansas City Express	A 8:40 p.m.
A 7:55 a.m.	San Bernardino	A 10:05 a.m.
B 8:50 a.m.	Lamanda Park	B 7:35 a.m.
A 9:05 a.m.	San Diego Express	A 7:00 a.m.
A 9:15 a.m.	Port Ballona	A 4:00 p.m.
B 1:05 p.m.	Lamanda Park	B 11:00 a.m.
A 4:15 p.m.	San Bernardino	A 6:15 p.m.
A 5:15 p.m.	Port Ballona	A 5:00 a.m.
B 5:25 p.m.	Lamanda Park	B 4:15 p.m.
A 5:40 p.m.	San Diego Express	A 4:50 p.m.
C 11:30 p.m.	Lamanda Park	C 7:30 p.m.
S 6:15 p.m.	Lamanda Park	S 9:00 a.m.

A—Daily. B—Daily, except Sunday. C—Tuesday, Thursday and Saturday. S—Sunday only.

Depots—Foot of First street and Downey avenue. No baggage checked at Downey-avenue station. Kansas City and San Diego trains do not stop for passengers at Downey avenue.

City Ticket Office, 229 North Main street.
H. B. WILKINS, Gen. Pass. Agent.
J. N. VICTOR, Superintendent.

LOS ANGELES COUNTY R. R.
OSTRICH FARM BRANCH.

Until further notice trains on this road will run as follows:

Leave Los Angeles.		Returning will leave Ostrich Farm or end of track.
7:30 a.m.		8:45 a.m.
9:30 a.m.		11:15 a.m.
12:00 m.	WEEK DAYS.	1:45 p.m.
2:30 p.m.		4:15 p.m.
5:00 p.m.		5:30 p.m.
SUNDAY TIME TABLE.		
8:00 a.m.		9:00 a.m.
9:30 a.m.		10:30 a.m.
11:00 a.m.		12:30 p.m.
1:00 p.m.		2:00 p.m.
2:30 p.m.		3:30 p.m.
4:00 p.m.		5:30 p.m.

Take Temple street cars to Beaudry avenue.
R. C. SHAW, Superintendent.

Unclassified.

DON'T BUY A RANGE
Until you have seen the

NEW MODEL MEDALLION,

The best and most economical Range ever put on the market.

Hardware, Rubber and Leather Belting, Rubber Hose, Cotton Hose, Iron Pipe, Pumps, Shovels, Spades, Forks and Rakes, Spray Pumps for the Scale Bug, Stamped Ware, Agate Ware, Tin and Steel Iron Ware (our own make). The best selected stock in town, and as low as can be bought anywhere.

SANITARY PLUMBING, METAL ROOFING.

ARTESIAN WELL PIPE A SPECIALTY.

The best stock of Refrigerators, Water Filterer, and Coolers in the city, and the cheapest.

W. C. FURREY,
59 and 61 Spring st.

W. R. BLACKMAN,
EXPERT ACCOUNTANT.

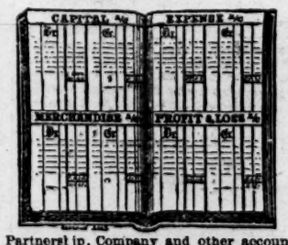

Partnership, Company and other accounts kept, investigated, arranged and arbitrated. OFFICE: Rooms 16 and 17, 117 New High st., Los Angeles.

NOW READY.

ARROWHEAD
HOT SPRINGS HOTEL.
MUD, MINERAL
—AND—
VAPOR BATHS

A charming resort for health pleasure and rest, on west slope of Sierra Madre Range, 6 miles north of San Bernardino 2000 feet above and 55 miles from the sea. All modern appliances. Telephone connection. Send for circular. Address R. R. DARBY, Manager, Arrowhead Hot Springs, San Bernardino, Cal.

Or to B. F. Coulter, corner Spring and Second streets, Los Angeles.

SIERRA MADRE S. & J.

J. N. GREGORY, SOLE AGENT, CORNER FIRST AND MAIN STREETS
The trade supplied.

VINELAND!

OF :: THE :: AZUSA!

THE NEW TOWNSITE AND TRACT IN THE SAN GABRIEL VALLEY WILL BE PLACED ON THE MARKET

WEDNESDAY, OCTOBER 12, 1887,

At the Office of the Company, - - - - - - - No. 9 North Main Street,

AND AT THE OFFICE OF THE COMPANY AT VINELAND,

ON THURSDAY, OCTOBER 13, 1887.

The Best in the World for the Money—Our Motto.

The most sensible and just subdivision of choice land ever put on the market in this county. Business lots 25x135, half-acre lots 108x150, acre lots 150x290, five-acre lots, twenty-acre lots, residence lots 82x150, ¾-acre lots 110x290, 2½-acre lots, 10-acre lots, 40-acre lots.

TERMS—All lots of one acre or less, ¼ cash and balance in 6, 12 and 18 months, with only 7 per cent. interest. Larger tracts, terms to suit.

Printed price-lists will be ready MONDAY, the 10th inst. It will pay you to investigate this. Water in abundance and railroad in the near future to make it the choicest among the best. The finest illustrated lithographic map ever issued in Los Angeles county, with full information, will be furnished on application.

FOR FURTHER INFORMATION CALL ON

L. H. WASHBURN & SON, Managers.
No. 9 NORTH MAIN STREET, LOS ANGELES, CAL.

Meadow Park!

LOTS ONLY $60, FOR A FEW DAYS.

$10 down, $5 per month, without interest. Situated near the ocean and only one mile from "REDONDO."

A. C. TUBBS & CO., 3 E. FIRST ST.

$250—ELLA TRACT—$250 184—LOTS—184

Catch on to the Boom Before it is Too Late.

LOTS IN THE ABOVE BEAUTIFUL TRACT CAN BE HAD NOW FOR $250—$60 down; balance $10 per month, no interest. Certificate of title with each lot. This tract is situated on West Temple street, on the line of the West End Railroad. Fifteen minutes' ride will take you past these beautiful lots. School-house, store and other conveniences close to the tract. Magnificent location for villa homes; pure air and cheapest lots now on the market. Buy at once before prices are advanced.

ERNST & CO., Sole Agents,
22½ NORTH MAIN STREET, LOS ANGELES.

Real Estate.

Howard, Clancy & Meredith,
120 N. MAIN ST.

$20,000—8-room house, Hill st., near Fourth; lot 60x165.
$10,000—2-story 8-room house, finely-improved grounds, half block from street cars; lot 120x165.
$12,000—The handsome "Rice Place," at Highland Park, about 4 acres.
$10,000—An elegant residence, commanding a fine view of city; lot 240x300; a bargain.
$7000—5-room house and lot on Ninth st.
$4200—5-room house on Temple st., corner lot.
$3000—New 7-room house, hall, etc., corner Washington st and Bonsallo ave.
$5000—8-room house, with hall; Banning st.
$8000—40 feet, with 5-room house, on Los Angeles st.
$6000—5-room house, and lots 5 and 6, Davis subdivision, cor. Boyle ave. and Seventh st.
$2500—5-room house, King st., near Grand ave.; lot 60x140.
$2500—4-room house, cor. Griffin ave. and Hawkins st.
$2500—4-room house, hard-finished, on Well st.; lot 50x140.
$33,000—250 feet on Grand ave., with 9-room residence; hot and cold water, bath, all modern conveniences.
$13,000—254 feet on Grand ave., with 5-room house.
$4000—Lot 80x165, on Olive st., near Twelfth.
$5200—Lot 65, Orange Heights, on Seventh st.
$3000—100 feet on York st., between Grand ave. and Figueroa st.
$3000—Lot 24, Judson tract, corner Flower and Walnut drive.
$2500—Corner lot in Homestead tract, 166x176.
$4000—50 feet on Flower st., clean side.
$10,000—75x150 to 20-foot alley; cor. Hope and Ninth sts.
$3000—Lot 55x150, on Tenth st., close in.
$3000—Lot on Temple-st. Park tract, near Figueroa st.
$5000—Lot cor. Seventh and Whittier sts.
$1500—Lot 12, Truman tract, on Ninth st.
$2500—Lot 65x89, cor. Upper Main st. and Bellevue ave.
Lot 66x150, on Sixth st., off Park.
Lot 82x185, Buena Vista st., nr. Bellevue ave.
60 feet on Fort st., adjoining Board of Trade building.
100 feet on Franklin st., near Spring.
30 feet on First, between Fort and Hill sts.
28 feet on Main st., bet. First and Second, east side.
165 feet cor. Hoff and Chestnut sts., East Los Angeles.
37 feet on Upper Main st., running back to New High st.
25 feet on Second st., near San Pedro.
75 feet in Mills & Wicks' extension of Second.
40 feet on First st., near Geary.
100 feet on Alameda st., opp. new S. P. depot.
$10,000—25 acres, improved, six miles south of city.
$11,000—36 acres, improved, with house, 2½ miles south of city.
$1600—7 acres, 1¼ miles east of Dooney, on railroad.
$24,000—40 acres adjoining Gladstone, 30 shares water stock.
$19,000—27 acres, highly improved, at Azusa, opposite schoolhouse.
$150 each—8 lots in East Santa Monica.
$16,000—80 acres at Cahuenga.
$1200—80 acres one mile south of Anaheim; first-class land.
$3500—Lot 22, Scott's addition to Santa Monica; 52x270.
$2500—30 acres near Long Beach, highly improved.
$12,000—60 acres adjoining Nadeau vineyard.

Washington Villa Tract!

Situated between Washington, Adams, Toberman and Hayward streets.

Elegant Neighborhood.

Prices less than auction figures. Softer than a syndicate. Having dealt largely in lots in the adjacent properties—the Longstreet, Ellis, Severance and Park Villa tracts—and having always made money for our clients, we can highly recommend an investment in this tract.

First Come, First Served!

Stone sidewalks now being laid. One-third cash; six, twelve and Eighteen months to close trade.

C. A. SUMNER & CO.,

54 North Main Street.

Real Estate.

Bodwell & McIntosh,

REAL ESTATE DEALERS,

140 South Spring St., Los Angeles, Cal.

We want vacant lots and houses and lots in all parts of the city. List your property with us at a fair valuation and we will find you buyers on short notice. Nothing succeeds like success.

Lots 22 and 23, block 8, Park tract, each ... $1800
2 lots, Bonsallo avenue, Park Villa, each ... 1800
2 nice lots, corner Wesley ave and Amos ... 2200
House, 6 rooms, bath, windmill, etc., and 2 elegant lots, clean side Morris ... 3000
1 lot, Washington st., just off Main ... 2500
1 lot in Martin tract ... 1500
Two lots, Earl street, near Seventh; both ... 3500
Farms from 10 to 160 acres, near Downey and Norwalk, from $100 to $200 per acre, and easy terms.
Nice lot, Sixth st., Orange Heights ... 1750
1 lot, Angelina street, Park tract ... 1650
Lots in Anaheim ... $125 to 2000
Houses and lots and fine farms in and about Anaheim at anti-boom prices ...
House 10 rooms and good lot, Montreal st.; rents for $54 per month ... 5500
1 lot Sunset tract, cheap ... 475
2 lots in Carter Grove tract, each ... 940
1 lot on Bush street, just off Main ... 1500
Several elegant lots, Park Villa, $1900 to 2500
3 lots in Garbolino tract ... $500 to 550
2 lots corner Eleventh and Nevada; both ... 5000
1 lot corner Bellevue and Centennial sts. ... 2500
2 lots clean side Waters; bargain; both ... 2400
Lots in Bird tract, Boyle Heights, $700 to 1500
3 elegant lots clean side Oak ... $2100 to 2200
2 lots Bond st., Greenwell tract, each ... 1250
Elegant 2-acre lot, covered with bearing fruit trees; fine hedge; house 5 rooms, windmill, etc.; just off Washington and Figueroa ... 13,500
2 lots clean side Hope; both ... 6000
1 lot on Court, bet. Patton and Waters ... 750
Fine lot in Maple ave. tract ... 2500
1 lot on Ruby ave ... 850
2 lots clean side Seville st.; each ... 2000
2 lots on King st.; bargain; each ... 1500
2 lots clean side Legrand; both ... 850
1 lot on Pearl and Deepwater ... 1600
1 lot on Anita st., Maudsley tract ... 1150
Elegant house and lot, North Olive ... 11,000
House of 5 rooms, nice lot, Pine st ... 4000
1 lot and 2 houses on Prospect st ... 2600
1 lot on Elmore ave., Valenzuela tract ... 1700
2 lots, corner Hill and Carr, both ... 8500
1 lot, University tract ... 1000
Lots 21 and 22, block 9, Park tract. Make an offer.
2 lots, Brown & Adams' subdivision, both ... 3200
10 acres at Burbank ... 3000
10 acres 1½ miles from Glendale P. O ... 2800
80 acres McDonald ranch, per acre ... 150
10 acres, Ellis st., off Main, per acre ... 1300
30 acres, 10 miles from city, per acre ... 100
House, 9 rooms, fine lot, Santee st ... 7000
House, 5 rooms' fine lot, Western ave ... 2000
1 lot, Fair Oaks ave., Pasadena, per foot ... 75
1 lot, De Celis Vineyard ... 2300
1 lot, Santee, near Washington ... 2600
House and lot, corner St. John and Holly ... 1300
Lots in Shaw tract ... $650 to 950
1 lot, Sisters of Charity tract ... 1150
2 elegant lots, Flower, bet. 12th and Pico ... 10,000
1 lot, Hinton ave., Victor Heights ... 1600
1 lot, Maple st., near Washington ... 1650
1 lot, corner Court and Waters ... 600
1 lot, corner Bonita and Cypress ... 600
1 lot, Waverley tract ... 1000
1 lot, Whitney tract ... 550
House and two lots, Ocean street ... 6500
1 corner lot, Washington Villa ... 1700
Store building, South Spring, with lease, for sale cheap.

LOS ANGELES

REAL ESTATE EXCHANGE

Incorporated April, 1887.

NOTICE IS HEREBY GIVEN that the Board of Directors is now ready to entertain applications for membership, which will be acted upon in the order received. Address W. GILBERT, Secretary, 104 North Spring street.

McCOY & WHITE,

REAL ESTATE AGENTS,

Hueneme, Ventura Co., Cal.

Have for sale large and small ranches, from five acres to 10,000 acres. Finest lands in Ventura County, and at prices that will return a large profit on the investment. Also, town lots and improved property in choice locations. Give us a call or write us before purchasing.

ALDINE SQUARE TRACT!

Lots are Now on the Market and Selling Fast.

THIS IS

THE FINEST SUBDIVISION EVER OFFERED FOR SALE

IN THE CITY OF LOS ANGELES.

Situated on Jefferson, Alameda and Santa Fe Avenue.

Lots $300 and Upwards.

Terms to Suit Purchasers.

Lots in Aldine Square!

Platted and arranged after the famous Aldine Square of Chicago, are offered to the public at MODERATE PRICES, and we can safely assert that every lot sold by us during the next thirty days will DOUBLE IN VALUE within a few months.

The facilities for reaching ALDINE SQUARE are unsurpassed. The ELECTRIC ROAD, on Santa Fe avenue, running in front of ALDINE SQUARE, and the Southern Pacific Railroad, with its new and adopted passenger station, named "ALDINE SQUARE STATION," located corner Jefferson and Alameda streets (all regular passenger trains will stop), makes rapid transit in reaching the center of the city in a few minutes, while the fare on either line will be only FI

BUSINESS.

OFFICE OF THE TIMES, LOS ANGELES, Monday, Oct. 10.

There are no changes in quotations at the Produce Exchange.

The Bradstreet Mercantile Agency reports 19 failures in the Pacific Coast States and Territories for the week ending the 7th inst., as compared with 11 for the previous week, and 11 for the corresponding week of 1886. The failures for the past week are divided among the trades as follows: Four saloons, 2 printers, 1 boots and shoes, 1 general store, 1 planing mill, 1 caterer, 1 contractor, 1 dry goods.

A recent circular of W. B. Sumner & Co. of San Francisco has the following:

Some 15,000 to 20,000 salted hides are on hand in this city, which is a large stock for this market. The tanning business is hardly profitable, and many of the tanneries are working in less amounts than usual. Salted hides, therefore, are dull, and prices have declined a trifle during the last month. Salted kip, veal and calf are exceedingly dull, and the salted hide market is not encouraging.

Los Angeles Stock and Bond Exchange.

BONDS.	BID.	ASKED.
Los Angeles County	$106.00	
Los Angeles City	108.00	
California State (6s)	110.00	
BANKS.		
Farmers' and Merchants'	240.50	
First National	150.00	
Los Angeles County	200.00	
Southern California Nat'l	110.00	
Los Angeles National	150.00	
MINING STOCK.		
Con. Cal. and Va	16.00	17.50
Petosi	5.25	
Gould & Curry	4.25	
Ophir	7.50	8.50
Savage	7.00	
Mexican	4.00	5.00
Blue Gravel Mining Co		45.00
MISCELLANEOUS.		
Simi Ranch	112.00	120.00
L. A. & Santa M. L. & W. Co.	100.00	110.00
Barton Ranch		140 00
Cal. Coöperative Colony	1200.00	
San Diego L. & W. Co	110.00	120.00
Lankershim Ranch L. & W. Co	75.00	105.00
Home Ice Company	85.00	
Los Angeles City Waterworks		100.00
Porter L. & W. Co (10 shares)	1000.00	
Nadeau Vineyard Land Co	90.00	110.00
Giant Powder Co	62.50	70.00
Banning L. & W. Co		60.00
San Jose Ranch		†90.00
Lake Elsinore Valley Improvement Company	18.50	22.00

—1150 shares without privilege. †13 shares.

Stocks and Bonds.

By Telegraph to The Times.

NEW YORK, Oct. 10.—Money on call was easy at 3½ to 5 per cent.; last loan, 3½; closed offered, 3.

Prime mercantile paper, 6½@8½ per cent.

Sterling exchange quiet and firm at 4.80 for 60-day bills; 4.84¼ for demand.

NEW YORK, Oct. 10.—The new week opened with a feverish and generally weak market, selling for both sides of the account being heavy throughout. The pressure was especially severe against Lake Shore and some of the specialties, but Western Union, New England and Louisville and Nashville were not far behind. The active list without exception is lower, and Colorado Coal lost 2¾, Wabash preferred 2, Erie 1¾, New England and Norfolk and Western preferred 1¼, Texas Pacific 1¾, Pacific Mail, Louisville and Nashville and Northwestern 1¾.

Government bonds were dull and without change.

NEW YORK STOCKS.

		NEW YORK, Oct. 10.	
4 per cents	124¼	Or. Improvement	38
4½ per cents	128	Or. Navigation	85½
D. & R. G.	22½	Transcontinental	18½
Louisville	58¾	Pacific Mail	36¾
Michigan Central	83½	Texas Pacific	22¾
Kan. & Texas	22¾	Union Pacific	43
N. Y. Central	105¾	United States	68
Northern Pacific	21¾	Fargo	25
Preferred	46½	Western Union	67¾
Northwestern	108½	Central Pacific	43

SAN FRANCISCO STOCKS.

SAN FRANCISCO, Oct. 10.			
Best & Belcher	6 25	Peerless	1 05
†Crocker	80	Potosi	5 00
Challar	4 75	Ophir	7 37½
Con. Virginia	18 00	Savage	7 62½
Gould & Curry	4 60	†Sierra Nevada	4 15
Hale & N.	3 80	Union Con.	3 35
Yellow Jacket	5 47½	Confidence	8 00
Locomotive	55		

†Bid.

SAN FRANCISCO, Oct. 10.—Silver bars per cent. discount, 25@26.

The Grain Markets.

SAN FRANCISCO, Oct. 10.—Wheat: Very dull; buyer season, $1.44¾. Barley: Quiet; buyer season, 98½c; buyer 1887, 90½c; seller 1887, 84½c. Corn: Selling at $1.20 per cental.

SAN FRANCISCO, Oct. 10.—Wheat: Very dull: buyer season, $1.44¾; cash, $1 29. Barley: Weak; buyer season, 98¾c; buyer 1887, 98¾c; seller 1887, 85c; May, 94¾c.

LIVERPOOL, Oct. 10.—Wheat: No. winter and spring, 6s 3d. Corn: Spot, 4s 8d. There were no receipts of wheat from Pacific ports during the past week.

CHICAGO, Oct. 10.—Wheat: Cash, 69½c; November, 71¼c. Corn: Cash and November, 42½c.

Boston Stock Market.

BOSTON, Oct. 10.—The following are the closing prices: Atchison, Topeka and Santa Fe first 7s, ——; Atchison, Topeka and Santa Fe Railroad, 109¾; Chicago, Burlington and Quincy, 129¾; Mexican Central, common, 11⅝; Mexican bonds scrip, ——, do first mortgage bonds, 67.

Petroleum.

NEW YORK, Oct. 10.—The market opened firm, and after a slight decline a sharp upward movement occurred. It then sagged off until the close, which was weak. Opening, 68¼c; highest, 70c; lowest, 68¼c; closed at 69c. Sales, 172,000 bbls.

Pork.

CHICAGO, Oct. 10.—Pork: Year, $12.00.

Real Estate Transfers.

[Reported by the Abstract and Title Insurance Company.]

MONDAY, Oct. 10, 1887.

CONVEYANCES.

[Only those transfers of $1000 and over are specified below. Those below $1000 are summarized at the end of the list.]

Daniel Morris to A T Wallop: Lot 33, block B, Anaheim Center tract, $100.

W T Knight to H T Davis: 15 acres in Ro San Pascual, $7500.

Peter Sumstine to H J Axford and Lewis Landreth: Lots 6, 14, 19 and 20, Axford & Landreth's subdivision of part of block V, Painter & Ball's addition, Pasadena, $3000.

J W Wolfskill to William E Allen: Agreement to convey lot 29, block 15, Wolfskill Orchard tract, $1100.

Charles M Stimson to O H Perry: Lots 21 and 22, block 160, Long Beach, $1000.

W C Defriez, George Herrmann, F Minott Ward to William A Frederick: Lot 5, block 3, Olivewood tract, Pasadena, $5000.

John S Keefer to L H Green and E L Buck: Lot 69, Santa Anita tract, $6500.

J F Trostel to J A Graves and Herman Baruch: Lot 3, block 6, Bell's addition, $7500.

Mrs M J Hathaway to D A Bascom and J C Delvy: Lot 15, Los Angeles Improvement Company's subdivision of block 9, in lot 8, block 39, H S, $1200.

Victor Beaudry, Everett E Hall, W W Stilson and William McCrory to Daniel Innes: Lots 14 and 16, block 24, Angeleno Heights, $3000.

Mrs S J Hammond and Mrs Edwin T Earle to David W Morris and Timothy C Greene: Lot 3, block G, Bonnie Brae tract, $1700.

Durant da Ponte to F B Alderson: Lot 37, block 5, Williamson tract, $1000.

John Wilder and John F Brossart to William Pierce: Agreement to convey lot 18, of R Williams' subdivision of part of lot 12, block B, Lake Vineyard Land and Water Association, Pasadena, $4207.50.

John F Brossart to W L Grimes: Lot 25, in James Smith's tract, Pasadena, $1500.

E C Webster to C S Martin and O S Pitcher: S ½ of lot 2, block N, San Pascual tract, Pasadena, $5000.

C I Lorbeer, E P Shaw, Mary M Francis: Lots 6 and 7, block B, Lambier's subdivision of block 155, Pomona, $3100.

Milford Fish to A O Tower: Agreement to convey lot 7, M Fish's subdivision of lots 5, 6, 7 and 8 in Swan & Riggs' subdivision, also S 1 acre of lot 5, block I, San Pascual tract, $2080.

Minnie H Dunbar to F E Tower: Agreement to convey portion of lot 8, block I, Pasadena, $2750.

F P Boynton and G N Durrell to David Evey: Agreement to convey lots 1, 2 and 3, Williams Home tract, being subdivision of N ½ of lot 5, block H, San Pascual tract, Pasadena, $15,000.

Frank M Ward to Francis S Hutchins: Agreement to convey lot 24, Wood & Banbury subdivision of S ½ of lot 5, block H, San Pascual tract, Pasadena, $5000.

Rea E Ward to same: Agreement to convey lot 17, Wood & Banbury subdivision of S ½ of lot 5, block H, San Pascual tract, Pasadena, $4375.

Peter Burtnell to Thomas B Davis: Lot 22 Garey tract addition, $3500.

John Goldsworthy and Nicholas Chronis to Joseph Ludwig, John X Thill and Stephen Meyer: Agreement to convey lots 64, 65 and 66, Goldsworthy & Chronis' subdivision of Clement tract, $1210.

A B Armstrong and Ellen L Armstrong to Henry T Newell: Portion of lot 27, block 35½, O S, $1250.

E B Allen to J W Reed and Benton H Reed: Lots 1, 15, 16 and E 30 feet of lot 2 of E B Allen's subdivision of lot 5, block S, San Pascual tract, $1000.

John P Moran to James C Kays: Lot 5, block C, Moran tract, $3500.

G C Monfort and G K Woodward to Theodore A K Gregg: Lot 1 of L A Wright's subdivision of lot 16 as per Washburn's subdivision of lot 8, division C, Berry & Elliott tract, Pasadena, $1000.

H S Finney to Minerva Finney: Lots 2 and 3, Wiesendanger tract, $500.

Miles Jennie B Hathaway to Theodore Coleman and A K. Gregg: Agreement to convey lot 2, L A Wright's subdivision of lots 16 and 17 of Washburn's subdivision of lot 8, division C, of Berry & Elliott's tract, Pasadena, $1000.

G M Lindsay and Frank Lindsay to T Coleman: Agreement to convey lots 3 and 4, L A Wright's subdivision of lots 16 and 17, Washburn's subdivision of lot 8, division C, Ro San Pascual, $2000.

Harry Moriarty to T H Abbott: 10 acres of N ¼ of Home tract in Ro San Antonio, $1800.

S A Mattison to H C De Motte: Lots 1 and 2, block D, West Bonnie Brae tract, $2000.

Sidney M Smith to Charles D McGown: Agreement to convey lots 115, 116 and 117, May tract, $1050.

G D Bunch to John J Jones: Undivided ½ interest in lot 2, Field Bros' tract, $3000.

Alonzo Tower to E R Prescott and M M Prescott: Agreement to convey lots 38 and 39, Dr Cougar tract, Pasadena, $7000.

George C Bartlett and Harvey W Bartlett to Mrs Lizzie Bartlett: Undivided ½ interest in 10 acres in lot 6, range 8, Temple & Gibson tract, $1050.

A H Dunlap and estate of M F Tyler, deceased, and trustee of said Tyler estate to M D Crawford and T L Gooch and M E Frankel, trustees: 17 acres known as the Lincoln tract, also lot 1, block 18, Downey Land Association, Downey, $2300.

Mable L Mercer and Richard Mercer to B F Porter: Assignment of contract between first-party and A J Brooks, $13,000.

Same to same: Assignment of contract to convey ¼ of lot 2, block 62, O S, $7000.

Leopold Oppenheimer, Minnie Summerfield and Ada Carleton to D D Morton: Lots 24, 25, 26, 27 and 28, block 4, Summerfield & Oppenheimer's subdivision of Spoerl tract, Anaheim, $1000.

D D Martin to Maurice Summerfield and Leopold Oppenheimer: Lot 13, block 3, Moulton's addition, city, $1000.

W S Fenno to A H Sanborn: Lot 16, block 3, Daman & Millard's subdivision of Shaw tract, being lot 1, block 2, H S, $1000.

F B Alderson to Dr H Clafin: Lot 37, block 5, Williams tract, $1050.

Antonio F Coronel to James B Lankershim: 18.8345 acres N W corner of Alameda and Seventh streets, $113,700.

Alfred Robinson to Robert Fanning: NW¼ of NW¼ of section 33, Ro Los Coyotes, $1214.40.

B J Lobdel to C O Franks: Lots 2 and 3, block 3, Urmston tract, $2200.

Charles L Morrill to Eugene Riggin: Lots 7, 8, 9, 10, 11 and 12, block 2, lots 8, 9, 10, 13, 14, 15, 16 and 17, block 3, lots 5, 18, 19 and 20, block 4, in subdivision S¼ of lot 5, block F, H S, $3000.

C O Franks to Mrs Martha F Davis: Lot 3, block 3, Urmston tract, $1200.

Same to C P Dennis: Lot 2, block 3, Urmston tract, $1200.

Frank Johnson to John Hess and Meint Von Huyzen: S 10 acres of W½ of E½ of NW¼ of section 29, township 2 S, range 13 W, $1000.

SUMMARY.

Number of transfers in above list over $1000	57	
Total amount of consideration		$383,149
Number of transfers under $1000	46	
Total amount of consideration		$20,809
Transfers for nominal consideration	39	
Aggregate of the day's transfers		$413,991

The Railroad Boom Continues.

All lines are leading to and passing through the Wolfskill tract. The more the merrier. Reason: The gigantic Southern Pacific Railroad depot.

For any information wanted whatever in kitchen or house furnishing goods go to E. E. Crandall & Co., 133 and 135 West First street, the only exclusive house of its line in the city

Sidetracked, On the Ground.

What was? The material for the finest passenger depot of the Southern Pacific Railroad Company.

Rosecrans first, last and all the time with us. Be sensible, and buy your lots where you can enjoy life and make money. Rapid transit with our motar road running every fifteen minutes.

Quick-meal gasoline stoves. None manufactured to equal them. E. E. Crandall & Co. 133 and 135 West First street.

Ten free carriages daily from our office for Rosecrans. Rooms 8 and 9 Wilson Block, 24 W. First street.

Cement Sidewalks

Fourteen feet wide will be built along Fifth street and Wolfskill avenue.

The Vernon Street Railroad will run to and brough the Wolfskill tract.

Ten dollars a month will get you a mansion at Rosecrans.

The better classes only buy at Rosecrans.

Unclassified.

For Catalina Island.

WILMINGTON TRANSPORTATION COMPANY'S STEAMER FALCON.

(J. W. Simmie, Master.)

Will sail for this island as follows: Leaving the S. P. R. R. Co.'s wharf at San Pedro at 1 o'clock p.m., returning next day to connect with 3 p.m. train.

THURSDAY	September 8th
FRIDAY	September 16th
TUESDAY	September 20th
WEDNESDAY	September 28th
THURSDAY	October 6th
FRIDAY	October 14th
TUESDAY	October 18th
WEDNESDAY	October 26th

FARE FOR ROUND TRIP.....$4.00

TICKETS GOOD FOR ANY TRIP OF THE SEASON.

WILLIAM BANNING, Manager.
San Pedro, Cal.

ELEGANT SHAPE, HEALTH and COMFORT Perfectly Combined in MADAME FOY'S Skirt Supporting CORSET.

It is one of the most popular and satisfactory in the market. For sale by all leading dealers. Price by mail $1.50.

SOLD BY B. F. COULTER, LOS ANGELES

RAILROADS

To Redlands, Lugonia, Crafton and Mentone.

Pending the completion of railroads from Colton and San Bernardino to the above-named places (now being constructed) it has become necessary, in order to accommodate the rapidly increasing travel, to add to the present facilities. Two stages daily from San Bernardino.

Beginning on the 1st of September a four-horse Concord coach will meet all passenger trains at Brookside Station on the Southern Pacific Railroad.

All persons desiring to visit East San Bernardino Valley, the prettiest and most lovely valley in the State, will find the coach at the above station.

Grand Opening, Oct. 1, 1887.

LOS ANGELES MUSIC SCHOOL,

255 S. Main St., cor. Fourth St.,

Conducted according to the system of European schools of music. Proprietor and director, MR. A. J. STAMM. Office hours from 1 to 3 p.m. for all departments. Experienced and competent instructors are engaged. Every month two musicales are given by the teachers and more advanced students. Terms by application. Students can enter at any time.

Van Haltren, California's Baseball Pitcher, smokes

OLD JUDGE CIGARETTES

In preference to all others. Do likewise. ALBERT MAU & CO. 141 S. Main St. Sole Agents

USE THE CALIFORNIA POSITIVE and Negative Electric Liniment. Cures catarrh, poison, oak rheumatism, pimples on the face, etc. A very popular and reliable preparation. Sold by all druggists. CREASMYER & CO., proprietors. 25c. 50c. and $1 per bottle. 228 Main st., Los Angeles Cal.

Real Estate.

BONNIE WEISS TRACT!

Corner Ninth and Alameda Streets.

THE GEM OF ALL THE TRACTS!

Situated Near the New Passenger Depot of the Southern Pacific Railway Co.

—PRICES:—

From $600 to $1000, Easy Terms. 1-3 Cash, 1-3 in 6 Months, 1-3 in 12 Months.

INTEREST ON DEFERRED PAYMENTS, 8 PER CENT.

Free Carriages.

STAUNTON & MATTHEWS

3 North Main Street, Los Angeles.

GLADYSTA.

A New Townsite and Acreage Tract in the East San Bernardino Valley near Lugonia and Redlands.

The Junction of the New Branches of the Southern Pacific and California Central Railways, both of which have depot grounds at Gladysta and will be in operation this season.

Gladysta has an abundance of piped water, fertile soil, freedom from frosts, a magnificent view, and is the peer of any locality in Southern California.

The proprietor, Henry L. Williams, will build a large Hotel, and other business buildings, also from twenty to thirty model residences to rent or sell at moderate prices and on easy terms.

Lots and Acres in Gladysta will be on sale on and after November 1st, 1887.

For Maps and General Information apply to

A. L. TEELE,
GENERAL AGENT,
P. O. Box 1287. No. 10 Court St., Los Angeles.

BARGAINS OFFERED BY HUGHES & COLBURN,

115 West First street.

$1000—Lot in Williamson tract, $300 cash.
$1000—Lot in Urmston tract, $600 cash.
$700 each—3 large lots on Ninth, near Santa Fe avenue; street cars pass these lots.
$1400 each—3 lots, 50x140, on Seventh, corner Santa Fe avenue; no better bargain to offer.
$1200 each—2 lots, Washington, corner Vernon.
$1600—Lot in Dimmick tract, just off Main, covered with orange trees.
$1850—Lot in Bliss tract, clean side street.
$2000—Lot in Bliss tract, corner near new S. P. depot.
$1800 each—6 lots in Park tract, beautifully located, cheapest in the tract.
$2000 each—4 lots most beautifully located on Victor Heights.
$1600 each—2 lots on Myrtle avenue, near Pico; well worth $2000 each and will sell for that before January 1st.
$3900—Lot 141x175 at Olivewood station, Pasadena; great bargain.
$250 per foot—38 feet on First street, just east of Alameda.
$300 per foot—60x160 on Main street, near $600,000 hotel soon to be erected.
$10,000—Lot on Fourth street near new Government building.
$30,000—148 feet on Second street, 62 feet on Alameda, 100 feet on Davis, fine location for hotel, being situated between the Atchison, Topeka and Santa Fe and Southern Pacific depots. See this. Terms easy.
$7000—116x153 feet on Figueroa near Temple for five days only; great bargain.
$2100—Lot on Nevada street 200 feet from Ninth-street car line.
$6675—Lot 50x165, house 5 room, hardwood finish, barn, etc. Here is a rare chance for some one who wants a home close in.
$2000—105x135 on clean side of Hope street.
$1000 per acre—6 acres inside city limits; dummy road runs through this property and will subdivide to advantage and make a handsome return.

In acreage we have some of the best bargains to offer in Los Angeles county. Would be glad to have parties desiring small ranchos to call and examine our list.

A. GLASSELL PATTON, Civil Engineer and Surveyor. H. W. PATTON. W. S. WATERS, Notary Public.

PATTON, WATERS & PATTON,

Real Estate and Collection Agents and Conveyancers,

NO. 38 1-2 SOUTH SPRING STREET,

LOS ANGELES, CALIFORNIA

TEMPLE STREET CABLE CARS

—WILL TAKE YOU TO THE—

REAL-ESTATE OFFICE OF J. J. FRAMPTON.

—HE WILL SELL YOU—

Level Lots in the CABLE ROAD TRACT for $500 and $600.

ONE-THIRD CASH ON INSTALLMENT PLAN. WATER PIPED AND STREETS MADE

Bring your own tin horn, lunch baskets and other luxuries. I cannot afford to furnish them at these prices.

J. J. FRAMPTON, Western Terminus Temple Street Cable Road.

Medical.

DR. BUSHFIELD'S ELECTRIC BATTERY BELT CO.

This Belt, if properly applied, positively cures the following diseases: Rheumatism, Sciatica, Nervous Debility, Neuralgia, Lumbago, Female Weakness, Pain in the Back, Hips, Head or Limbs, General Debility, Paralysis, Disease of Kidneys, Spinal Disease, Torpid Liver, Asthma, Heart Disease, Dyspepsia, Constipation, Indigestion, Impotency, Ague, Blood Poison, Skin Diseases, etc.

CALL AND EXAMINE GOODS.

Office—Room 1, Hammond Block, 28 South Spring street, Los Angeles, Cal

Real Estate.

18--BEAUTIFUL HOMES--18

—IN THE—

Anaheim Homestead Tract!

Four to nine acres in each lot, and all level and fine soil. Title perfect. Water in floods. To be sold on the distribution homestead plan. Covered with fine orchards and vineyards.

ONLY $3000 A SHARE!

On one five-acre lot is a ten-room brick house, walls 16 inches, two stories, finely finished, cost $7000, elegantly furnished—all goes. $1000 cash, $1000 in one year, $1000 in two years; interest 8 per cent.

—AT ALL REAL-ESTATE AGENTS.—

Remember, there are only eighteen shares to be sold. Several sold before the maps are out. Talk quick Agents will send to the Herald office for maps and contracts. The least valuable share is nine acres of level land, plenty of water, with $500 rebate—or nine acres for $2500.

F. H. KEITH HAS CHARGE AT ANAHEIM,

—AND—

G. W. BURTON, Herald Office, in Los Angeles.

GRAND CENTRAL RAILROAD DEPOT.

The Wolfskill Orchard Tract.

City business property. Most desirable lots to purchase for good permanent investment. The cheapest property in town. Call at No. 20 West First Street, Los Angeles Land Bureau, and all parties will be driven over the property free of charge. The most beautiful depot west of the Rocky Mountains.

G. W. FRINK, President.

ROYAL TRACT!

Figueroa Street, near Jefferson Street,

IS NOW ON THE MARKET AT LOW FIGURES, $600 AND $650.

EASY TERMS—One-quarter cash, one-quarter in five months, one-quarter in ten months and one-quarter in twenty months.

This beautiful tract is situated on Figueroa street, just beyond the city limits. The lots are large and level. Figueroa street is now being widened to a one hundred foot street for three miles south of the city limits by the Figueroa Street Improvement Company, and will be graded, graveled and sprinkled all the way. The company also propose extending the Figueroa street car line three miles farther out which will advance all property along the street. These lots are undoubtedly the cheapest and best in South Los Angeles for speculation. They are offered at these prices until the improvements are finished, when the prices will be raised.

A free and handsome carriage always ready to show the property at my office,

For Sale by ROYAL, 115 W. First St., Los Angeles.

Pipe Works.

WM. LACY JR. L. A. WARD. R. H. LACY.

LACY, WARD & CO.

MANUFACTURERS OF

Sheet-Iron, Well & Water Pipe

IRON TANKS & ALL CLASSES OF SHEET IRON WORK

Branch Factory at NORTH CUCOMONGA San Bernardino Co. CALA.

OFFICE 121 LOS ANGELES ST.

FACTORY. Cor. Buena Vista & Virgin Sts.

TELEPHONE NO. 196-3. P.O. BOX 1251.

LOS ANGELES, CAL.

Unclassified.

CALKINS CARRIAGE COMPANY,

Corner Los Angeles and Arcadia, Sole Agents for Southern California for

THE STEEL GEAR BUGGY.

No Wood to shrink, break, decay or wear out. No bolts or clips to become loose or rattle. A gear made entirely of steel, riveted together, cannot be broken, will last forever.

MANUFACTURED BY THE ABBOTT BUGGY CO., CHICAGO.

Also for the Buckeye Buggy Co., Columbus, O.; R. F. Briggs & Co., Amesbury, Mass.; A. M. Parry & Co., Amesbury, Mass.; Hiram W. Davis & Co., Cincinnati, O.; Dayton Buggy Co., Dayton, O. Repairing, painting and trimming.

THE NEW PARAGON SCHOOL DESK.

THE BEST IN THE WORLD.

The undersigned have this day been appointed Sole Agents for Southern California for the sale of the "Paragon School Furniture," and are now prepared to quote LOWEST RATES to all requiring a FIRST-CLASS SCHOOL DESK.

LAZARUS & MELZER, Educational Bookseller, Los Angeles, Cal.

BATH & FOSMIR.

FOUNDRY AND MACHINE SHOP

Corner Virgin and Castelar sts., Los Angeles

Real Estate.

Bannister's Addition

—TO—

SANTA -:- FE -:- SPRINGS!

Immediately adjoining the best side of the new railroad town at Fulton Wells, now called Santa Fe Springs. Lots in the townsite are selling rapidly, because it is known the railroad is interested in it.

We are offering no small lots. We sell only blocks of from four to ten acres, at low acre prices.

BUYERS

Can Double Their Money by Subdividing Into Lots!

ONLY A FEW BLOCKS FOR SALE.

Byram & Poindexter, 27 W. First St.

AT ST. LOUIS.

HOW CALIFORNIA CREATED A GENUINE SENSATION.

The Headquarters and the Fine Exhibit of Fruits—Press Banquet, the Crowning Success—Fruit Given Away—Mrs. Otis's Poem.

ST. LOUIS, Sept. 30.—[Staff Correspondence of THE TIMES.] Before this letter reaches the readers of THE TIMES the telegraph will have given them briefly the fact that the exhibit at St. Louis of fruit and wines of Southern California was a pronounced and valuable success for the exhibitors and the country.

Some further details, however, will serve to round out the report and further illustrate this extended triumph of peace won by Los Angeles and other Southern counties at this assemblage of war veterans from every quarter of the great Republic.

Long before the arrival of the exhibit in St. Louis the news had gone abroad among the assembling hosts that California was going to do something "out of the common," and anticipation had risen to a high pitch. Before a pound of fruit or a bottle of condensed grapes had been put into Armory Hall hundreds and thousands of people, visitors and citizens, inspected the hall and admired the preparations for the coming fair.

The decorations were extremely striking and attractive. On the outer wall hung the banner of the Golden State. Long streamers of red, white and blue depended from the top of the building and were crossed tastefully on the principal front. The historic and typical bear was there, large as life, but not so savage. Emblems, mottoes, and invitations to "Come up higher" appeared near the main entrances. Within, the hall was ablaze with the national colors. Myriads of little flags fluttered from the ceilings; streamers streamed all around; bolts of bunting beamed everywhere; the picturesque palm-leaf was seen, likewise the pampas plume.

Six great tables, each 200 feet long, traversed the length of the hall, ready for the reception of the carloads of fruit to arrive, and which were a little late in appearing upon the scene; but as it had been learned that the railroad authorities had not been lacking in vigilance and diligence, but had ordered the fruit cars put through on express time, there was a disposition on the part of those concerned to look rather leniently upon the delay, though all were anxious for the show to begin.

When at last the fruit commenced arriving it was rapidly unloaded from the cars, carted to the hall, and put into place for exhibition with remarkable celerity. In a jiffy the large bare tables were covered with the luscious products of the Western Sunland, transforming the scene into one not only of patriotic splendor, but of Pomona's plenty. The whole appearance of the great hall became striking in a high degree and strange to St. Louis eyes, and expressions of surprise and admiration were heard on all sides and in unqualified terms.

Los Angeles, San Diego, San Bernardino, Riverside, Pomona, Pasadena all had their special displays, and together they made up a grand whole. Competent and faithful representatives were in attendance at the respective tables, ready to answer questions and present samples. San Bernardino and San Diego especially had the benefit of exceptionally good talkers in the persons of —— and Holabird, who descanted eloquently and effectively upon "God's country."

At one end of the hall, back of the stage, was suspended the immense painting, "A Bird's Eye View in the Los Angeles Valley," and at another point was exhibited a large view of San Diego. Both attracted much attention, and brought out scores of inquiries from visitors.

THE CROWDS

that daily visited Armory Hall were large, continuous and enthusiastic. Thousands upon thousands poured into the building by day and by night, as long as it was open. There was an almost continuous blockade at the door and on the stairways, but the eager visitors were almost invariably good-natured and well-behaved.

The Union blue and the Grand Army badge were everywhere seen in the surging crowds, and the intelligent veterans were made welcome to Southern California's exhibit, as being the best possible missionaries to carry the news to their respective neighborhoods in all parts of this wide-extended land, upon which California is now drawing so heavily for population.

At various times since the exhibit opened, there have been visits to the hall by entire posts of the Grand Army. Coming in line, with their bands playing and with their commander at their head, they have been received with enthusiasm, round upon round of cheers and fine music by Bartlett's Seventh Infantry Band. Speeches have been made, healths drunk in California wine, California fruits distributed in generous measure, and "ever so good a time" has been had. All have gone away delighted, uttering unstinted praises of the State which entertained the Grand Army so royally last year, and has sent this year a contribution so choice and so toothsome.

The press banquet given on Wednesday night, about which I sent THE TIMES a brief dispatch, was perhaps the crowning glory of the whole affair, because of its so complete success, and the large party present, among whom were many distinguished personages—Gens. Sherman, Fairchild, Salomon, Vandevere and Bouton; Hon. Hannibal Hamlin, Gov. "Dick" Oglesby, Corp. Tanner, the eloquent; Col. W. R. Smedberg, Recorder of the California Commandery Loyal Legion; Gen. J. L. Otis of Massachusetts, Mayor Francis of St. Louis, and a host of comrades and gentlemen from the country at large.

When the party composed of Commander-in-Chief Fairchild, the venerable but hale Hannibal Hamlin, and Gov. Oglesby of Illinois, early entered the hall, they were received by the already large assemblage with animation, enthusiasm, cheers and various demonstrations of popular favor; but when Gen. William Tecumseh Sherman, "Uncle Billy" or "Old Cump," as his soldiers love to call him, appeared upon the festive field of action, "the scene beggared description," so to speak. The banquet was in progress, but the business of eating and drinking was suspended forthwith, and everybody immediately rose in his place, and yelled with might and main. Cheer upon cheer greeted the appearance of the great soldier and popular idol, the band played "Marching Through Georgia" (of course), the audience sang it "as we used to sing it," and the hero of the hour was not let off without a speech, which he made happily, as he always makes his little speeches. He referred to his life in and visits to California, and told "a whop per" (as became a Californian) about a big watermelon, 142 pounds strong, that he devoured all by himself upon his last appearance in Los Angeles. The story was a very good one, and drew forth expressions of astonishment at the gastronomical abilities of the General of the Army (retired). The General put into his short speech his usual contribution of nuggets of wisdom, making happy reference to the growth and expansion of the country, the march of empire to the shores of the Pacific, the blessings of freedom and union, the grand achievements of the national armies, and closed with warm commendation of the hospitality and friendship of the people of St. Louis, for whom he has always entertained an undisguised fondness. He advised the veterans not to leave town in a hurry, but to stay and satisfy themselves of the truthfulness of his testimony.

The short and telling speeches made in the course of the evening by many others were greatly enjoyed. Among the speakers were Gen. Lucius Fairchild, Hon. Hannibal Hamlin, Mayor Francis of St. Louis, Gov. Oglesby, Gen. Salomon of San Francisco and Corporal Tanner, who always succeeds in bringing down the house and invariably "sets the table on a roar," and yet he is not devoid of either sense or sentiment.

Mrs. Otis of THE TIMES read some impromptu verses which she wrote after going to the banquet hall, and a copy of them I send you.

The banquet was voted a complete and striking success in every particular. All were delighted. Over 600 guests sat down to the table, and the work of seating this large number without delay, injustice or confusion was a task which I believe the press committee have the credit of having performed successfully. My colleague, Mr. W. J. Osborne, editor of the Evening Express, was chairman of the press committee and master of ceremonies.

It may be an item of interest to note the fact that the banquet was prepared and spread, under contract, by the "Women's Training School" of St. Louis—a school for scientific education in cookery, of which Mrs. Rainwater, wife of a prominent citizen, is president. The ladies did their work well.

THE WORKERS.

To adequately inaugurate and successfully carry out such an exhibit as this, has required a large amount of diligent and intelligent effort. In attempting to name the workers, I do not expect to be able to include all, or to do full justice, because, in such an array of workers, many of the best are necessarily not known. But among the Los Angeles people who have contributed by their labors to make the exhibit a success may be mentioned the following: Gen. E. Bouton, Chairman of the General Committee; Capt. A. W. Barrett, Treasurer; G. W. Arbuckle, who came on ahead and made the principal preliminary arrangements, after the hall had been secured by Capt. Charles A. Dexter, who also did much work; H. N. Rust of Pasadena, Superintendent of the exhibit; and Milton Thomas, always faithful, intelligent and ready. Effective aid was also given by many other Los Angeles citizens, among them being E. M. Hamilton, McKaig, Tyler and others.

A GRAND UPTURNING OF THE HORN OF PLENTY.

The managers have wisely concluded that the best disposition they can make of the fruit, after exhibiting it long enough to let the mass of the visitors view the display, is to distribute it among the Grand Army men here present from all parts of the country. Accordingly the pleasant task of giving the fruit away was begun today. There has been some crush and some confusion, both necessary incidents of such an operation; but thousands have been supplied with sample packages to carry away with them to their homes, and in this way the pomological fame of California will best be spread abroad. The effect cannot fail to be beneficial to the State. The fruit is the visible evidence of the possibilities and the actualities of our soil and climate, and no more effective testimony could be produced to convince the minds of the heathen on "the other side."

RESULTS.

The good results that may be expected from this exhibit cannot be doubted. The impression already produced upon the vast throngs that have visited the exhibition hall has been marked and significant; but the full effect will show itself in the future; it will extend into the coming years. These intelligent veterans and other visitors who have "taken in" the California show are in many cases representative men in their several localities, and they will go home and tell to their neighbors and friends the striking story of what they saw in St. Louis. Such personal testimony is of the most effective sort; it will convince where printed descriptions might fail ineffective, and you may count surely upon good and large results from the St. Louis exhibit in the shape of immigration to the Southern Pacific coast. Some will go early to the land of the setting sun; others will go later. The seed has been sown; it will fructify in good time and produce many fold.

I sum up by declaring my unqualified belief that the St. Louis exhibit will prove a first-rate investment for Southern California.

H. G. O.

The Poem.

[The following inpromptu lines, read by Mrs. E. A. Otis of Los Angeles, at the press banquet given in Armory Hall, St. Louis, on the evening of September 28th, were written by her after arriving at the hall, and before the banquet began:]

Our California, azure-eyed and fair,
With golden sunbeams for her crown of hair;
Her blood the rich warm wines that crimson all her breast,
Her breath the orange perfumes 'neath her hillsides prest;
Land of the sun, by Western gates ajar,
Set with the jewel of the evening star;
With broad, fair acres whose great harvests stand
Waiting each month the busy reaper's hand;
Land of broad valleys, on whose shores shall stay
The march of empire on its Westward way,
From her great heart, sun-warmed unto its core,
She sends you greeting, and her bounteous store
Holds she in keeping for the Nation's sons—
For those storm-weary, and for him who comes
Searching for health, her hand outstretched and free
Holds every good, and all her pulses be
Loyal and true. O great Grand Army! who
Saved for her sons and for the whole land, too,
The flag of freedom, all its stars still there,
Within the azure of its field so fair,
She sends you greeting, every pulse astir
With feeling while clasping hands with her
Who gave us Blair and Lyons, whose great soul
Passed on for freedom. One of that great whole—
The matchless UNION—she her greeting sends.
Proud of your deeds, rejoicing in the might
Of the Grand Army, greeteth she tonight
You one and all, a bannered host of braves,
Loyal to right, who saved for freedom's own
The flag we love. Mightier than King or throne
Ye who brought peace and freed the land from slaves.

People's Store.

To those who have never visited the People's Store we extend an invitation to call and view our different departments. For this occasion we have placed upon our counters many rare bargains. We would suggest that no matter how small a purchase you may desire to make, it will pay you to call on us, for in just those articles you may need we are holding special sales.

For the benefit of strangers we have on sale a line of boys' laundried percale shirts at 33½c. each, a neat and pretty article, well made and a full assortment of sizes; well worth 75c. each

We have on special sale a line of fancy stripe Turkish towels at 5c. each. This is a wonder. These goods need no praise, for no matter how indifferent the article may be they would be worth 12½c. each. No more than six to any customer.

We have on special sale today a line of all-wool beige dress goods at 25c. a yard. The quantity is limited and comprises colors of brown, blue, gray, stone and mode.

We have on special sale today, a full and complete assortment of colors in all-wool camel's suitings at 38c. a yard. This is a new line just opened, and comprises twenty desirable and seasonable shades. In quality they will compare favorably with any that have yet been sold at 65c. a yard.

We have on special sale today, Marseilles bedspreads, $1.25. These goods sell daily by us at $2.

We have on special sale today, checked nainsooks at 7c. a yard; worth 12½c.

We have on special sale today, boys' knee pants, 65c.; worth 98c.

We have on special sale today, ladies' patent Roman spoon-steel, woven corset, $1.95 each; all sizes.

We have on special sale today, 4-4 unbleached muslin, 6¼c.; worth 8½c.

We have on special sale today, bed comforters, 75c.; worth 98c.

We are agents for the celebrated Chadwick's spool cotton, made at Manchester, England; full 200 yards to the spool; soft finish and sews as fine as silk; price, six spools for 24c.

On special sale today, a line of misses' French ribbed, raven-black hose, 25c. a pair; worth 40c. These goods are regular made and full finished.

On special sale today, a line of P. Cox's Rochester, N. Y., make French kid shoes, $3.50 a pair; sold all over at $5. PEOPLE'S STORE, Tuesday, Oct. 11, 1887.

We are making a specialty of five-acre homes, and will now offer you as good land as can be found in the entire county, lying seven and a half miles from the postoffice, adjoining the Wolfskill and Denker & Hemmel ranches. We guarantee to build a schoolhouse and a church on the property. Come in and get particulars.

OTTARSON & COLE,
No. 9 North Main street.
Open evenings till 8. Electric light.

An adjourned meeting of the California Club, of vital interest to every member, and demanding immediate attention, will be held at Judge Austin's court-room, Second street, at 8 o'clock p.m. on Tuesday, October 11th, 1887. All are urgently requested to be in attendance. Harvey T. D. Wilson, acting secretary. Nicholas D. Coleman, president pro tem.

Remember the auction sale of fine brood mares in foal by Stamboul, to be held Wednesday at Agricultural Park, at 10 a.m. Also a pair of beautiful ponies and rig. For further particulars refer to advertisement on first page.

Call and see artistic tailor system taught by Mrs. E. Cross of Sacramento, now at 140 Downey avenue, East Los Angeles. Warranted to fit without changing. See diploma California State Fair. Dresses, patterns and linings cut.

On account of extensive improvements, the opening of the Saratoga Restaurant and Oyster Parlors has been postponed until Wednesday afternoon, October 12th. This will be the best restaurant and oyster house of Southern California. It will be under the immediate management of A. Perrier, the celebrated caterer, whose experience dates back several years, formerly of Perrier's French Restaurant of San Francisco, and lately of the Capital Hotel, Santa Cruz. The public in general are invited to the grand opening. Frogs and terrapin are a specialty. Remember date of opening—Wednesday, October 12th. Main entrance, 304½ North Main street, opposite postoffice; family entrance, 9 and 11 Arcadia street, opposite Wells, Fargo & Co.'s Express Office. Open all night. Telephone No. 734.

Personal.

We pay no fancy rents, which enables us to sell 20 per cent. less than the uptown high-rented stores. Short Bros.

To Let.

To Let—Rooms.

TO LET—FURNISHED ROOMS, 451 S Main, bet. Fifth and Sixth sts., one front parlor with bay window, furnished; also 1 front chamber, with bay window, furnished; very pleasantly situated; gas and bathroom, etc., in the house.

LIST YOUR FURNISHED ROOMS, etc., with the SOUTHERN CALIFORNIA REGISTRY AND EMPLOYMENT COMPANY, 120 and 122 W. First st. Telephone 744. No commissions charged for renting.

TO LET—ONE FURNISHED ROOM, single beds for 2 single persons, $3 per week each; one elegant furnished room for man and wife or 2 single men or ladies, $24 per month. 314 N. Main st.

TO LET—CHOICEST LOCATION IN the city; three blocks from Nadeau Hotel; front room, elegantly furnished; to gentlemen only. Inquire at 28 N. Los Angeles st.

TO LET—A LARGE FURNISHED front room on first floor, with privilege of cooking if desired, for rent; cheap. Apply at 436 Grand ave., bet. Fifth and Sixth sts.

TO LET—LARGE, PLEASANT, FURnished room at The Pearl, corner of Sixth and Pearl sts. Call at room No. 15 immediately, as the party wish to leave the city.

TO LET—TO DESIRABLE TENANT, suite of furnished rooms, with bath, in private residence, 2 blocks from Times office. Address B. 14, care Times office.

TO LET—TWO UNFURNISHED rooms suitable for housekeeping, in Lankershim block, 218½ S. Spring; also finely-furnished rooms.

TO LET—ONE FURNISHED ROOM with a double bed for 2, at $1.50 a week each, at corner Los Angeles and Aliso sts., over butcher shop.

TO LET—TWO ROOMS ON HILL ST., near Second st.; the furniture for sale for $150; all nice and new. DAY & SIDDALL, 8 S. Spring st.

TO LET—TWO BEAUTIFUL FRONT rooms, en suite; desirable for office; Newell block, Second st., between Spring and Main.

TO LET—PLEASANTLY FURNISHED front room, suitable for 2 gentlemen. Inquire 36 Laurel st., just off Main.

TO LET—FOR STORE, OFFICE, BARber, shoemaker, factory, restaurant and etc. Corner of Sixth and Pearl.

TO LET—A FIRST-CLASS FIRST-floor front room, with bath, at 643 S. Hill st., to one or two gentlemen.

TO LET—117 S. HILL ST., ELEGANT rooms, furnished or unfurnished, single or en suite; everything new.

TO LET—5 UNFURNISHED ROOMS, corner Maple and Twelfth sts, on line electric road; nice place.

TO LET—FURNISHED ROOMS IN new house, 215 Boston st., corner Crescent ave., off Temple.

TO LET—ROOMS TO RENT; NICELY and newly-furnished rooms to rent, at 610 S. Hill st.

TO LET—AT 109 NORTH FORT ST., furnished front room for one or two gentlemen.

TO LET—ONE LARGE FURNISHED room, suitable for 2 or 3 persons. 213 W. Fourth.

TO LET—LARGE NEWLY-FURnished rooms, 340 Grand ave., near Fifth st.

217 WEST SECOND—FURNISHED rooms, en suite or single; new house.

TO LET—FURNISHED ROOMS FOR housekeeping at 425 S. Los Angeles st.

TO LET—TWO ROOMS FURNISHED or partly furnished. 728 S. Main st.

TO LET—3 FRONT ROOMS AND 1 side room; furnished. 127 S. Fort.

TO LET—FURNISHED ROOMS, AT 316 Grand ave.; desirable location.

TO LET—FURNISHED ROOM, LARGE and pleasant. 22 S. Hill st.

TO LET—PLEASANT FURNISHED rooms at 625 S. Fort st.

To Let—Houses.

TO LET FURNISHED, TO FAMILY without children, on Twenty-second st., near Arizona ave., Santa Monica. New 7-room hard-finished house, bath, kitchen and pantries. New Hardman piano, two parlors, dining-room, 4 bedrooms, large garden, barn and corral. Apply C. A. Sumner & Co., 51 N. Main st, or W. O. Baxter, Santa Monica.

TO LET—IN THE EAST END OF THE city, house of four rooms, land suitable for vegetable and garden attached. House near street car. Will rent property for $25 per month to the proper persons. Call or address 22 Clay st., room 5.

TO LET OR FOR SALE—7-ROOM story and a half house, stable and corral, etc., one block from Washington st., half block from 2 car lines. Apply to owner, D. PEARL, Washington Gardens.

TO LET—A FURNISHED HOUSE OF ten rooms can be rented or purchased, beautifully situated and close to business. Apply 2 to 4, at 149 S. Olive st., corner Third st.

To Let—Miscellaneous.

TO LET—PERSONS HAVING HOUSES or rooms to let notify CONNOR, PRESTON & CO. lease agents, No. 9 N. Main st.

TO LET—BARN SUITED TO STAbling, storing hay, etc. 124 N. Grand ave.

TO LET—STORE; A FINE OPENING. Inquire at 309 Sixth st.

TO LET—STORE, 25 SAN PEDRO ST

For Exchange.

FOR EXCHANGE—FOR CITY OR country property, 320 acres of choice prairie land in Clay county, Iowa; price, $12.50 per acre; will pay some cash difference on a trade. Apply to FRED M. SMITH, Times office.

FOR EXCHANGE—MILLINERY business for city property; good trade; good location. Address J. A. M., 138 S. Hill st.

Strayed or Stolen.

LOST, STRAYED OR STOLEN—FROM First st., near Fort, on Sabbath afternoon, a small bay mare with saddle and bridle; white star on forehead and white hind foot; letter "W" branded on left hip; weight, about 1000 pounds. A suitable reward will be given for her return to J. M. HERVEY, 6 Omaha st., near engine-house of Temple-street Railroad.

Personal.

PERSONAL—DR. McGILL, ORANGE blossom can be had at any time by addressing Mrs. Carrie Buck, agent, 140, Downey ave., East Los Angeles.

PERSONAL—FOR THE PUBLIC, THE new Passenger Depot of the S. P. R. R.

Safe Deposit Bank.

FOR RENT—AT FROM $3 TO $30 PER year, safe deposit boxes in absolutely fire and burglar proof chrome-steel vault; inspection invited. THE CHILDRESS SAFE DEPOSIT BANK, 37 South Spring st

Unclassified.

FREE GENERAL INFORMATION BUreau. Free list of furnished rooms, etc. Strangers welcome. Free separate writing and waiting rooms. No real estate trap. SOUTHERN CALIFORNIA REGISTRY AND EMPLOYMENT COMPANY, 120 and 122 W. First st. Telephone 744. We ask the indorsement of the Mayor, Council, Board of Trade, Real Estate Exchange, merchants, hotel-keepers, general public and the press.

W. W. WIDNEY, REAL ESTATE and Insurance, 21 West First street, Widney Block. I have parties with the cash ready to buy. If you have a bargain bring it to me. Property all over the city for sale.

NEW DENISON HOTEL, 316 MAIN st., between Third and Fourth; central location; rooms single and en suite with or without board; meals strictly first-class, 25 cents. MRS. L. A. PRESCOTT, proprietor.

WANTED—ROOM-RENTING PUBlic to leave their address at "Los Angeles Immigration Bureau," No. 7 Arcadia st. Telephone 433. We furnish you customers free of charge. G. & J., Agents.

NOTICE—TO REAL ESTATE MEN and property owners. The advertisers will do cement and concrete work of all kinds, and take real estate in part payment. Address A. No. 41, Times office.

SKALPERS! R. J. PRYKE & CO., 212 N. Main st.; members American Ticket-brokers' Association. Railroad tickets bought, sold and exchanged; 20 to 30 per ct. saved by buying from them.

LESSONS IN OIL AND WATER color painting; also hammered brass, embroidery and fancy work of every description. Apply 501, corner Sixth and Spring sts.

AT PAVILION, ON FIFTH ST., ON or about October 17th, entertainment to promote artificial harbor; admission $1 FREDERICK MOULTON SHAW.

DIVORCE AND CRIMINAL LAW A specialty; advice free. W. W. HOLCOMB, attorney, 117 New High st., room 19.

Wants.

Wanted—Help.

WANTED—HOTEL PORTER; FIRST-class broiler, $75 a month; first-class second cook, $75; second cook, $40; 3 waiters, $30, board and lodging; 5 milkers, $30 and $35; man to do washing and ironing, $30, board and lodging; 3 men on fruit ranch; 10 men in a brickyard, $2.25 a day; brick moulder, $3 a day; young man as butler in a private place; night waiter; young man to work around a small hotel, $25, room and board; first cook, $60; second cook, $35; man to dig new cesspool; 25 grape-pickers, $1 a day, board and lodging; man and wife on a ranch; man waiter for country hotel, $35 and room, fare paid; young man of experience to run on the road; man waiter, $40 a week; harness-cleaner; buggy-washer; stairbuilder; mattress-maker; photographer; horseshoer; colored man for cornet player, also as piano player; plumber, $4.50; good woodturner; 75 dishwashers, $1 and $2 a week, or $25 and $30 and room, for hotel and restaurant work; errand boy; messenger boys; boys for ranch work; boys in laundry; boys for store work.

LADIES' DEPARTMENT—2 chambermaids, $25, room and board; 2 nurse girls, $20; laundry woman; woman dish-washer for hotel; girl for housework, 3 in family, no washing, $25; woman for housework, six in family, $35 a month; housekeeper in city; first-class woman cook for city, $40 and room; woman for housework, 4 in family, no washing, near 12th and Main, $25 a month; pantry girl, hotel work; girl for country place, only 2 in family; woman for housework, $30 a month; nurse girl, $25; 12 women for housework, $20, board and lodging; shirt maker, $10 a week. MARTIN & CO., 25 West Second, between Main and Spring. Telephone 509.

WANTED TODAY—MAN TO WORK in small family on a ranch; a good gardener for city, good wages, board and lodging; 3 good waiters for city hotel; good cook; 10 good men to accompany a surveying party; 2 good housekeepers; 2 chambermaids; 5 girls for general housework, good wages; woman to manage a hotel in country, wages $100 per month and found, must have good references; a young lady of good appearance for a responsible position. SOUTHERN CALIFORNIA REGISTRY AND EMPLOYMENT COMPANY, 120 and 122 West First st.

EMPOYMENT—HELP WANTED—WE do not advertise a list of positions and employment which we have not really got in order to deceive you; but call on us, see how our business is conducted, and you will feel satisfied that if any one can obtain the class of employment you desire we will do so. SOUTHERN CALIFORNIA REGISTRY AND EMPLOYMENT COMPANY, 120 and 122 W. First st. Telephone 744.

WANTED—10 TEAMSTERS, $1.50 A day and found; 10 teamsters, $2.25 a day; 4 house painters, $3 to $3.50 a day; 10 men to pick grapes, $30 and found; hostler, $50 a month; waiter $10 a week; dishwasher, $5 a month and room; third cook, $40 and room. BENNETT & KEITH, 48 Los Angeles st.

WANTED—AN ACTIVE, ENERGETIC man of good appearance for an outside position; no canvassing; this is no soft snap, as it requires a man who is willing to keep walking about all day. Inquire FRANK P. MULLER, 120 and 122 West First st., upstairs.

WANTED—STENOGRAPHER AND type-writer. Address, in own handwriting, stating references and salary expected, F. H. PATTEE, Assistant Treasurer California Southern Railroad Company, National City, Cal.

WANTED—CANVASSERS FOR leading daily city paper. Thorough and reliable. A 1 men need only apply. Address, giving experience and reference for three days, W. C. W., box 40 Times office.

WANTED—A BOY 14 OR 15 YEARS old to do office errands and distribute advertising matter on the streets; wages, $5 per week. Apply at Room 3, No. 10 Court st., up stairs.

WANTED—100 TEAMSTERS AND shovelers, wages $2 per day. Apply at No. 14 New High st. to E. C. BURLINGAME, Grading Contractor.

WANTED—IMMEDIATELY, A FEW more live canvassers for our popular new art work; good salary. Call, between 9 and 12, at room 138, Temple block.

WANTED—SITUATIONS SECURED and reliable help furnished by the LOS ANGELES EMPLOYMENT COMPANY, 123½ S. Spring st.

WANTED—TWO BOYS TO CARRY foot routes on this paper; to experienced carrier good wages paid. Apply between 4:30 and 5 o'clock.

WANTED—A GIRL TO DO COOKING and general housework; a German preferred. Apply No. 21 Fourth st., between Spring and Main.

WANTED—GIRLS TO FILL THE best places in the city. Address MRS. C. M. DOW, Room 13, Downey Block.

WANTED—GIRL FOR GENERAL housework in small family. Apply to W. B. BARBER, 115 W. First st.

WANTED—FIRST-CLASS TINNER, one who does not chew, smoke or drink. Address P.O. Box 1254, city.

WANTED—A GIRL FOR GENERAL housework in small family. Call at 306 South Bunker Hill ave.

WANTED—4 HOUSE-PAINTERS FOR Long Beach Hotel. H. G. WILSHIRE, 14 N. Spring st.

WANTED—MESSENGER BOYS. SUNSET TELEGRAPH AND TELEPHONE COMPANY.

WANTED—CARPENTERS; CALL AT the new building on Main st., between First and Second.

WANTED—A GIRL FOR GENERAL housework; must be a good cook. 22 New Los Angeles st.

WANTED—A GIRL FOR GENERAL housework in small family. Call at 129 College street.

WANTED—IMMEDIATELY, 12 TO 15 good seamstresses, 44 Buena Vista st.

WANTED—CARPENTERS AT MILlar block, No. 37 Fort st. W. R. PHELPS.

WANTED—A GOOD CYLINDER press-feeder. Apply at Times pressroom.

WANTED—BOY TO CARRY HORSE route on this paper; good wages paid.

WANTED—A NURSE GIRL. INquire at 317 S. Main st.

Wanted—Situations.

WANTED—POSITION AS MANAGER or steward of some first-class country hotel; understands the back part of the house thoroughly; at present employed as manager; references furnished. Address HOTEL MANAGER, Times office.

WANTED—SITUATION BY A MIDdle-aged man with first-class references as coachman or gardener in a private family; has just arrived from the Australian Colonies. Address H. BROOKS, Santa Fe Hotel, city.

WANTED—A RESPECTABLE, RELIable woman would like a situation to take care of young child; is a first-class nurse and capable of taking entire charge from birth. Address, for one week, M. A. E., Times office.

WANTED—SITUATION BY COMPEtent bookkeeper of seven years' experience; can show good letters and give best of references; has been a resident of the city one year. Address A. C. E., Times office.

WANTED—STRICT ATTENTION given to furnishing reliable help, by the LOS ANGELES EMPLOYMENT COMPANY, 123½ S. Spring st. Good male and female help can secure steady employment.

WANTED—SITUATION BY A THOroughly competent young woman as housekeeper or chambermaid in first-class hotel; references given. Address B 24, Times office.

WANTED — EDUCATED LADY would act as nursery governess, companion or lady-help in refined family; salary no object; references. Address B 23, Times office.

WANTED—SITUATION BY YOUNG man experienced in mercantile business; good penman, proof-reader and stenographer. Address B., 29, Times office.

WANTED—SITUATION BY COMPEtent nurse for infants and children; has brought many babies up on the bottle with success. Apply at 517 Grand ave.

WANTED—SITUATION WANTED by a lady to run a machine in a mattress factory. Address S. M., 36 Bernard st., Los Angeles.

WANTED—SITUATION AS GOVerness, by a young lady who will board herself. Call on MISS FERGUSON, 329 South Fort st.

WANTED—SITUATION BY A FIRST-class colored cook; can give best of references. Just arrived in city. Call at 15 Wall st.

WANTED—A FIRST-CLASS BOOKkeeper desires situation. Can give good city references. Address X., Times office.

WANTED—SITUATION BY GERMAN girl to do cooking and general housework. Address B 28, care of Times office.

WANTED—SITUATION BY FIRST-class engineer and miner; 15 years' experience. Address B No. 20, Times office.

WANTED—SITUATION WANTED by a lady to do copying. Address J. L., 36 Bernard st, Los Angeles.

WANTED—SITUATION BY A RESpectable woman to do chamberwork. Address B 25, Times office.

WANTED—A SET OF BOOKS TO keep after 2 p.m.; best city references. Address B 22, Times office.

WANTED—SITUATION BY A SWEDish young lady in a private family. Call at 23 Loomis st., first floor.

WANTED—POSITION AS HOUSEkeeper; good references. Address M. I. S., 26 N. Hill st.

WANTED—A PLACE AS CHAMBERmaid, hotel preferred. Address B No. 26, Times office.

WANTED—SITUATION BY A VERY competent lady's nurse; residence 312 Temple.

Wanted—To Rent.

WANTED TO RENT—HOUSES AND rooms, furnished or unfurnished; we will fill them for you with good paying people and charge you nothing for our services. LOS ANGELES IMMIGRATION BUREAU. Telephone 433. 7 Arcadia st., opposite Wells, Fargo Express Co.

WANTED—HOUSE SUITABLE FOR lodging house in good location, with from 10 to 20 rooms, furnished or unfurnished. Call on FORD & MYER, corner First and Main sts.

Wanted—Real Estate.

WANTED—WE WANT LOTS IN ALL parts of the city.
We want acre property in the suburbs.
We want tracts for subdivision.
We want improved and unimproved property.
We want houses and rooms to rent.
We have customers for them all. GERLACH & JOHNSON, 7 Arcadia st., opp. Wells-Fargo Ex. Co.

Wants.

Wanted—Miscellaneous.

WANTED—TO BUY HORSE, HARness and jump-seat gulty. Horse must be safe and sound and suitable for lady to drive. Address B No. 27, stating price, etc.

WANTED—PARTIES HAVING REAL estate to sell, and those desiring to buy will receive prompt attention at 136 S. Spring st. GLASS & FRANCISCO.

WANTED—A FURNISHED ROOM BY a young man; one on the hill preferred. Address B 86, Times office.

WANTED—A PROOF-PRESS, LARGE size; new or second-hand. Apply to W. C. W., Times office.

WANTED—GUITAR PUPILS AT 329 S. Spring st.

Real Estate.

NADEAU

Orange Tract!

ON SALE

TODAY.

Low Prices.

Easy Terms.

Special Price List!

FOR THIS DAY ONLY.

Books open at 10 a.m.

at the office of

A. L. TEELE,

10 Court St.

Unclassified.

GARVANZO

REAL ESTATE

GIVEN AWAY!

A valuable $500 lot in charming Garvanzo given away free this month to our customers.

EDWIN BURT'S LADIES' FINE SHOES our specialty. They are beyond question the finest ladies' shoe ever made.

We are sole agents for Burt & Packard's fine shoes for men.

These goods are strictly first class, and every pair warranted.

LEWIS BROS.,

101 & 103 N. Spring.

TRY THEM ONCE

GYPSY QUEEN

CIGARETTES

And you will use them forever. Handsome photograph in each pack. ALBERT MAU & CO., Sole Agents Los Angeles, 341 N. Main st.

Real Estate.

$4000!

Menlo Park!

42 LOTS!

—AND—

35 PRIZES!

But Few Lots Left.

CALL SOON.

A. S. ROBBINS,

9 N. Main St.

Now is the Time to Secure a Lot in

MENLO PARK

FOR $1000!

$500 cash, balance in six and twelve months, at 8 per cent. interest, and after all lots are sold, 42 in number, a drawing will take place, giving each one an opportunity to draw a

$4000 HOUSE AND LOT!

—OR A—

$2500 HOUSE AND LOT!

Or one of the 35 lots out of the 42, each worth from $1500 to $2000. So you see the chance of getting more than you pay for is 35 to 7.

WHO WILL GET

—THE—

Beautiful $4000 House?

Some one must, and all stand a good chance to get a lot worth $2000.

A telegram from New York takes three lots today.

Call and take a ride and see property before all are taken.

A. S. ROBBINS,

No. 9 North Main Street, Sole Agent.

$2350—Park Villa lot.
2350—One lot, Longstreet tract.
2400—One lot, Longstreet tract.
700 each—2 lots in Shafer tract.
900—Lot in Urmston tract.
2000—One lot, Angeleno Heights.
2500—One lot, Angeleno Heights.
1800—One lot, Cambridge street.
2000—One lot, corner Vernon avenue.
2500—1 lot, Longstreet tract, west end.
115 each—6 lots in Hyde Park tract.
800 each—5 lots in Griffin tract.
700 each—4 lots in Kennedy tract.
600 each—2 lots in Kennedy tract.
800—One lot in Kennedy tract.
900—One lot in Kennedy tract.
1200 each—3 front corner lots, Freeman st.
625 each—2 lots in Shafer tract.
1100 each—2 lots in Greenwell tract.
1200 each—2 lots in Greenwell tract.
1250 each—2 lots in Greenwell tract.
7000—Corner lot on Pearl street.
5000—60x165 on Pearl street.
8500—55x175 on Pearl street.
2500—House 6 rooms, Fuller street.
6500—House 8 rooms, Tenth street.
4000—House 5 rooms, East Los Angeles.
5000—House, two story, East Los Angeles.
5000—House, two story, Hawkins street.
3500—House 4 rooms, Kuhrts street.
3800—House 4 rooms, Childs tract.
3200—House 5 rooms, East Los Angeles.
5000—Fine 7-room house, Ninth street.
5200—House on Orange street.
3500—House and lot on Hill, close in.
6000—House 5 rooms, Loveless avenue,
2500—House 4 rooms, Willard avenue.
6500—House, fine, on Ninth street.
1400—Several lots, Greenwell tract.
5000—House 5 rooms, near Rowland street.
350 per foot—On Upper Main street.
250 per foot—On Second street.
230 per foot—On Second street,
250 per foot—On First street.
250 per foot—On Fifth street.
115 per foot—On Wolfskill avenue.

Five tracts of fine acreage for subdivision in city. Do not fail to see this.

Tracts from 100 to 500 acres alfalfa lands, with artesian water flowing.

A. S. ROBBINS

9 North Main Street.

Real Estate.

Santa Fe Springs!

Formerly Fulton Wells.

—THE—

FINEST HEALTH RESORT

—IN—

SOUTHERN CALIFORNIA.

Here are situated the noted Sulphur Springs long and well known in this section of the country.

Location, climate, soil, scenery and surroundings unsurpassed. Situated thirteen miles from Los Angeles, on the main line of the Atchison, Topeka and Santa Fe Railroad, between Los Angeles and San Diego. It will have the benefit of all through trains, while numerous suburban trains to and from this city will give the new town unrivaled railroad facilities. A thoroughly equipped hotel, with commodious bath houses, is now open to the public. The rates are moderate and accommodations of the best. Water in abundance will be piped over the entire tract. The valuation of lots is extremely low and terms easy.

E. S. MOULTON,
Sales Agent, 116 W. First Street.

G. L. HAZZARD,
Resident Agent, P. O., Fulton Wells.

San Juan By-the-Sea.

Railroad Connections!

WILL BE MADE

IN A FEW DAYS.

One week after arrival of trains business lots will be advanced 50 per cent.

On completion of foundation of elegant hotel, other lots will be advanced 25 per cent.

Now is the time to invest in this most excellent of seaside resorts.

Take a ride through a new and beautiful country and see for yourself what this place really is.

San Juan will be in direct communication with, and the seaside resort of, San Bernardino county and a large portion of Los Angeles county.

THOMAS & AUGER,
Resident Agents, P. O., Capistrano.

F. D. LEONARD,
Agent at Santa Ana.

LORDSBURG!

Property is changing hands in Lordsburg every day at steadily advancing prices. The hotel and other valuable improvements are rapidly assuming shape. The town now has a large schoolhouse, a meat market, stores, restaurants, real-estate offices, telephone and post offices, lumber yards, a livery stable, newspaper and printing office.

Take a trip to Lordsburg and look over the ground. Investigate the basis on which this town was founded and the progress of its growth, and you will see why investors have done so well here.

Apply at the office of the

Pacific Land Improvement Company,

LOR

PART II.
Pages 9 to 12.

The Los Angeles Times.

SIXTH YEAR. VOL. XII. NO. 131. LOS ANGELES, TUESDAY, OCTOBER 11, 1887.--TWELVE PAGES. PRICE: {Single Copies 5 Cents. By the Week, 3 Cents.

Real Estate—Porter Land and Water Company.

WE GUARANTEE

Free Water Piped to Every Tract of Land, and Require None of the Deferred Payments Until This is Done.

Water system will be completed in thirty days.
Hotel will be built by November 15, 1887.
No Scalebugs. Finest land in the State.
Agent, with teams, always at San Fernando to show property.
Acre property and town lots.

TERMS: Five Per Cent. Cash, 29 Per Cent. in Thirty Days; Balance in One and Two Years, with 8 Per Cent. Interest.

LIBERAL REDUCTION TO PARTIES WHO DESIRE TO PLANT FRUIT TREES.

Porter Land and Water Co.,

JOHN B. BASKIN, Secretary.

Room 9, Los Angeles National Bank Building,

DIRECTORS—Jesse Yarnell, Dan McFarland, L. T. Garnsey, E. A. Forrester, John B. Baskin, E. E. Hall and John C. Byram.

Real Estate—Kenwood Park Tract.

KENWOOD PARK TRACT

------SPECIAL.------

Adams Street Front Lots, for a Few Days Only!

This is a rare chance. Do not miss it, but apply at once to

F. D. Lanterman & Co., No. 16 S. Spring St.

Real Estate.

PALM SPRINGS

On Southern Pacific Railroad, in San Diego County,

50 Miles East of Riverside and San Bernardino; 100 Miles East of Los Angeles.

NO FROST! NO FOGS! NO HEAVY WINDS! 700 FEET ABOVE sea level! A winter paradise! The home of the banana, date and orange. Wild dates ripen in profusion in an adjoining cañon. Only spot in California where frost, fog and windstorms are absolutely unknown. The earliest season in the State. Best opportunity for men of moderate means. Every fruit and vegetable matures a month to six weeks earlier than anywhere else on the Coast. In a sheltered spot at the base of the San Jacinto Mountains lies Palm Valley, famous all over the southern part of the State as being the location of the Agua Caliente Springs, whose waters are an absolute specific for rheumatism and a host of other diseases. The soil of the valley is remarkably fertile, and it has been demonstrated that every fruit and vegetable will mature in this favored spot a month or more in advance of any other place. There is a

MAGNIFICENT WATER SUPPLY,

Derived from the Whitewater River and other sources, and a fine stone canal has just been completed, some eight miles in length, which conveys at all times an abundance of water. Ten acres of this land in fruit and early vegetables will furnish an ample income. These lands have been subdivided into town lots and 5, 10 and 20-acre tracts, and will be sold to the highest bidder, on easy terms.

AT AUCTION, TUESDAY, NOVEMBER 1, 1887.

Excursion trains will be run from Los Angeles, San Diego, San Bernardino and Colton, on the Southern Pacific Railroad. The sale will be conducted by MR. S. W. FERGUSON, manager of the Southern California Land and Immigration Company.
Maps and descriptive matter may be had on application to

The Southern California Land and Immigration Company,

10 CALIFORNIA ST., SAN FRANCISCO, OR AT PASO ROBLES, CAL.

☞ Further information may be had by addressing PALM VALLEY LAND AND WATER COMPANY, Room 50, Temple block, Los Angeles, Cal.
Excursion rates and time will be announced hereafter.

Occidental Real Estate Co.,

(INCORPORATED.)

CAPITAL, - - - - - $100,000.

Office Corner Santa Clara and Second Streets,

SAN JOSE, CAL.

DIRECTORS:
J. B. RANDOL, President, E. W. HOPKINS, Vice-President,
J. B. CROCKETT, HORACE L. HILL,
RALPH LOWE, R. H. PEASE,
RUSSELL J. WILSON, Treasurer, Garden City National Bank.

Transact a General Real Estate Business.

Real Estate.

MONTALVO!

THE CHARMING, NEW SUBURBAN TOWN

—OF—

San Buenaventura!

The Capital of Ventura County.

Great : Credit : Sale!

—OF—

TOWN AND VILLA LOTS!

To Commence THURSDAY, October 6th.

MONTALVO is situated on the line of the Southern Pacific Railroad, and is 4½ miles east of San Buenaventura, the capital of Ventura county. The town is most admirably situated. It is above the fog line, and commands a most magnificent view of the ocean, the lofty mountains of Ventura and the rich and fertile valley. Among the many improvements to be built at once are the depot, costing $2500, the hotel, to cost $50,000, and the Montalvo Seminary, the university of Southern California.
MONTALVO has many natural advantages, and is destined to become one of the best towns on the coast. As a health sanitarium it is unsurpassed
The sale will commence simultaneously at San Buenaventura, Los Angeles, San Diego and Oakland. This fine property must be seen to be appreciated, and those purchasing lots from distant points will be allowed a rebate on their railroad fare.

Buy Before the Boom Strikes too Heavy.

FOR FURTHER PARTICULARS, MAPS AND CATALOGUES, APPLY TO

The Los Angeles Land Bureau,

(A CORPORATION)

20 WEST FIRST STREET.

GEORGE W. FRINK, President.

EASTON, ELDRIDGE & CO., Auctioneers.

EVILS OF PROTECTION.

SHIELDING PREACHERS AGAINST FOREIGN COMPETITION.

The Law to Prevent Importation of Contract Labor—Skilled Artisans Barred Out, but Free Ingress Permitted to Degraded Hordes.

[Chicago Tribune.]

The statute against importation of contracted laborers had to be made so verbally tight in order to shut out the dreaded Chinese that it is construed to forbid the coming of artisans and skilled specialists if they are under engagement, although they come to abide, and their coming helps our industries to compete with Europe. A little while ago a number of English workmen who had come over under engagement in a branch of manufacture not developed here were sent back by the United States authorities because this brought them under the head of contracted laborers.

It seems to reduce the statute to foolishness—particularly when the sending back of skilled mechanics who come to create new manufactures is compared with the free landing of the hordes of the most degraded class of the continent of Europe which she is sweeping upon our shores by means of the curse of cheap steerage passage in great steamships, most of them assisted by municipalities in order to reduce their pauper charges, or by public or private contributions of some sort, which, so far as ever repaid by the emigrants, are in reality contracts of their labor.

Not long ago an English engineer who came over under engagement to superintend a special branch of mechanics was sent back because he had a salary agreement. Such things as these have come about by a statute to exclude coolies who are imported by great Chinese companies as slaves for the time of the contract. Yet that is ineffectual, for the ports of British Columbia and Mexico are open gateways on the Pacific, and the crossing of the border and mingling with their kind cannot be prevented.

But, while the disadvantages of the statute have to be borne, whatever it affords of good should be cleaved to. An instance of this turns up in the protest made by John S. Kennedy, president of the St. Andrew's Society, to the collector of the port of New York, against the permission of the Rev. E. Walpole Warren of London, who has come over upon a call from the Church of the Holy Trinity to take the place of pastor. Mr. Kennedy has set forth in a formal protest that the importation of this preacher is in violation of the act of Congress approved February 26, 1885, entitled "an act to prohibit importation and immigration of foreigners or aliens under contract or agreement to perform labor in the United States."

The breach of the statute is as plain in this as in the case of the set of skilled artisans in brass and the mechanical engineer. The question is raised, whether a minister, whose profession is to preach the Divine and the moral law, shall have privilege to break the law of the land. Only by setting up his mission as higher than human law can the Rev. Mr. Warren hold the pastoral office in the Church of the Holy Trinity. The great preacher who constructed the grand Christian theology assumed no such supremacy over "the powers that be," but enjoined respect for them as divinely ordained.

Even if this British-bred preacher should take the arrogant position that he owes no obedience to American law, can the United States authorities permit it to be so conspicuously defied without bringing the whole of the barring statute into contempt? If an English preacher, imported under contract to take the place for which American preachers are abounding, can be driven roughshod through the act of Congress, why not a mechanical engineer, a complement of skilled artisans, a gang of coolies?

The act of Congress is alone sufficient to settle this matter, without adding arguments of religious or industrial interests. But President Kennedy goes further, and argues that this breach of the statute is also contrary to the principles of protection of American labor against the cheaper labor of Europe. No argument is needed to show that the home industry of preaching has the same right to protection against imported preachers as the manual and machine industries; that the pastors of the spiritual flocks have the same right to protection as the sheep owners.

The present growing fashion of importing English preachers makes an urgent need for the enforcement of this non-importation act. Fashion is a power in the churches of Dives. It gives promise that a congregation which has not an English minister will not be ranked among the first in the social scale. Besides the need to resist this atavism of the colonial spirit, whose sufficient reason for any manner or thing is that it's English, you know," all the reasons for protecting American labor against imported manufactures apply with increased urgency to the protection against ministers.

The low social [illegible] trade in England results in [illegible] of the professions with [illegible] its way hang to the skirts [illegible] social rank, while the ex[illegible]nters keeps the mass of the [illegible]y subsistence. This [illegible]e counterpart of the [illegible]es, which we class as [illegible] protecting our manu[illegible]st its cheap products. The [illegible]achers are born, reared, [illegible] schooled, birched, and [illegible]ituated at lower prices than [illegible] youths of like education. [illegible]ght up and fitted out in the [illegible]ssion under the low prices [illegible] free trade they are imported [illegible]s country to take the places of [illegible]rican ministers who are born and raised under the higher cost of our protective system.

The unfairness of this is plain. And besides is the same influence of prejudice and fashion which makes men and women prefer English goods, although American may be as good, and even better. The greatest of Prophets declined to set forth His divine mission before His neighbors because He said that a prophet has no honor at home. So the habit of swallowing everything foreign without judgment may receive the platitudes and commonplaces of an English preacher as wonderful wisdom, particularly if spoken with "aws" and a brogue; while the real learning, brightness and clear speech of the home-bred American are thought nothing of.

American preachers have a right to share in the benefits of the protective system. A protective duty on imported British ministers would be a novelty but entirely consistent. A New York journal which is performing with admirable daily continuance the difficult exploit of combining high protective tariff and the extinction of President Cleveland with the support of the Democratic party, has advised that the objectionable mass of immigrants from Europe be restrained by a per capita duty. A specific duty on British preachers may become necessary. For the present, however, the act against the importation of contracted laborers seems to afford a way of checking the fashion of importing British preachers to take the bread from the mouths of the Americans who have fitted themselves for this calling and election. If they shall invent a way of evading this act, the specific per capita duty may be tried.

This protective system should also be extended to the British aristocratic adventurers and pretenders, and to the French and German Counts and impostors of no account who come over here to marry silly American daughters of rich men. When they come over to complete captures made abroad the cases are so plainly the reality of contracts for a money consideration that a strict construction of the act against the importation of contracted laborers would send these adventurers back empty.

OUR TRAINING SCHOOLS.

One Hundred Thousand Dollars for a Chicago Training School.

[George Alfred Townsend.]

Pennsylvania has a museum and school of industrial art, has several technical schools in Philadelphia, such as the Franklin Institute and the Spring Garden Institute, and has introduced manual labor into Girard College. Even the old hidebound colleges, like Harvard, Yale, Columbia and Princeton are putting in manual labor branches like the Lawrence Scientific School. Cornell University and Michigan University and the University of California are giving attention to manual labor as a part of education. There are forty-eight agricultural colleges in this country, but the mechanical branches are not pushed in them with the proper vigor.

New York has the Cooper Institute of Design, Philadelphia has a school of design for women, the Massachusetts Institute of Technology not only teaches science, drawing and composition, but nine hours' shop work every week in carpentry, general wood-turning, pattern-making, vise work, forging, foundry work and machine-tool work. The Commercial College of Chicago has subscribed $100,000 for a training school; Cleveland is at work in the same line, and Terre Haute has $500,000 in her manual training institution. Georgia and Minnesota are at work in the same direction.

Why Birds Sing.

[Popular Science Monthly.]

The majority of ornithologists agree in ascribing an erotic character to the songs of birds; not only the melting melodies, but also those of their tones that are discordant to the human ear are regarded as love notes. Darwin finally, saving some reserves, came to accept this view.

The bird sings, to a large extent, for his own pleasure, for he frequently lets himself out lustily, when he knows he is all alone. In the springtime of love, when all is invigorated and the effort to win a mate by ardent wooing is crowned with the joy of triumph, the song reaches its highest perfection. But the male bird also sings to entertain his mate during the arduous nest-building and hatching, to cheer the young, and, if he be a domesticated bird, to give pleasure to his Lord and the providence that takes care of him, and in doing so to please himself. Lastly, the bird sings—by habit, as we call it—because the tendency is innate in the organs of song to exercise themselves.

The Pug of the Period.

[New York Sun.]

The pug of the passing moment must be of a delicate fawn color, with a black mask extending to a line just above the eyes, black lips and one or two black moles on the sides of its face. It must carry its head up when in action, and its tail well curled over its back, to right or left, according to sex. It may have a little, but only a little, smut on its head, down the spine to the tip of the tail, and may have a slightly smutted saddle, but no smut on the rest of its body. It must wear a cloak of Napoleon blue tricot cloth, lined and bound with red, and a harness (never a collar) of yellow leather decorated with silver, gilt or steel bosses and sleigh bells, and lined with pinked-out red cloth. It should wear a yellow, red or blue ribbon bow on its left shoulder. Its ears should not be cropped, and it should not weigh over fifteen nor under seven pounds.

One or the Other.

[Exchange.]

The religion of the Mexicans seems to have been absorbed by their vices, or their vices by their religion, for even their lotteries and gambling dens are said to sail on the patronage of the saints.

DRUNKENNESS GALORE.

OFFICERS INCAPABLE OF PERFORMING THEIR DUTIES.

"If Every Man Was Dismissed Who Was Found Drunk, Even On Duty, Our Army Would Soon Dwindle to a Corporal's Guard."

[Chicago Tribune.]

A Washington special to the New York World says: An epidemic of drunkenness would seem to have prevailed in the army and navy during the summer, affecting even the Military Academy at West Point and the civil bureaus of both departments. The army orders published yesterday contain a full report of the court-martial and findings in the case of West Point Cadets William R. Dashiell, William R. Hart, George W. Kirkman and Alfred C. Merillat, who were tried for drunkenness at the State encampment at Peekskill in July. These exemplary youths appeared on parade in such a state of intoxication that the services of orderlies were required to prevent them from falling from their horses. The court found them all guilty, and Cadet Merillat admitted the charge of having left his post before being relieved. Dashiell, Hart and Kirkman were sentenced to be dismissed the service, and Merillat to a suspension of ten months with loss of pay. Executive clemency interfered in each case, however, and the sentence of Dashiell and Hart was commuted to three months in the light prison, that of Kirkman to four months, and that of Merillat to two months' similar confinement. In army circles the commutation of these sentences is not looked upon as conducing to the good discipline of the academy.

A short time ago a naval Lieutenant, on duty in the Ordnance Bureau of the Navy Department, reported at 9 o'clock in the morning so much the worse for liquor that he had to be sent home in a cab. The attention of the officer in charge was at once called to the offense, but no action has as yet been taken in the premises. At about the same time a Lieutenant on detail duty in the Naval Observatory imbibed so freely during the day that his actions resembled those of the traditional bull in a china shop. He knocked down and injured several valuable instruments and then left the observatory without winding such as were operated by clockwork. As a consequence they all ran down before morning. It was stated that he fell upon and stopped the great chronometer clock that sends out the time signals all over the country. This is denied. No cognizance has been taken of his case in the department, and it is doubtful if anything will be done.

The laxity is in marked contrast with the action in the case of Capt. Cyrus N. Gray, late of the Twenty-fifth Infantry, a veteran of the War of the Rebellion, and a soldier whose record was excellent until he was unlucky enough to be found under the influence of liquor. He was then promptly court-martialed on charges preferred by his commander, Col. James W. Forsythe, found guilty and dismissed from the service. Though admitting that he was intoxicated, Capt. Gray denies that he was on duty until his Colonel, who saw his condition, ordered him to perform the delicate task of closing up and transferring his company accounts to the officer ordered to relieve him. The court-martial charges then followed. Capt. Gray some time ago preferred formal charges to the Secretary of War against Col. Forsythe, alleging that the testimony given by the latter before the court-martial was not true; that the Colonel was actuated by malice, and did in fact commit perjury. No action has been taken in the department in the matter.

A prominent army officer said today: "If every man who is found drunk, even when on duty, is dismissed the service, our little army will soon dwindle to a corporal's guard. It makes a deal of difference, however, whether the officer has 'influence' in the department."

An Opportunity Seldom Offered.

The Santa Fe Railroad Company are largely interested in the new town of Santa Fe Springs, at Fulton Wells. Consequently, all the projected improvements will be rapidly pushed until completed. This is the only resort within seventy miles of Los Angeles where first-class medicinal springs are found. It will, therefore, always be filled with health-seekers. The enterprising firm of Byram & Poindexter have secured 200 acres immediately adjoining the best side of this town of Santa Fe Springs, and will sell no town lots at all. They offer it only in blocks of from four to ten acres, at low acre prices, on easy terms. This gives buyers an opportunity to make handsome villa homes or small farms, just beside a railroad depot, handsome new hotel and other extensive improvements. Any purchaser of this property can double his money by subdividing into lots. Call on us for maps and further particulars. Byram & Poindexter, 27 West First street, Los Angeles.

Lamanda Park.

The railway from the Raymond to Lamanda Park, being about to be opened shortly and giving to this desirable and picturesque property exceptional facilities, a further addition has been made to the town lots, which are offered to the public on reasonable terms, also plots to suit the convenience of buyers for villa residences of from one to five or more acres, on the Rose avenue and other desirable situations.

Water provided for domestic purposes on reasonable terms. Plans can be seen and particulars obtained from the owners.

L. J. Rose & Co., Limited, Sunny Slope, San Gabriel; or A. M. Stevens, Lawyers' Block, Los Angeles; or I. W. Evestone, Real-estate Agent, Lamanda Park.

A Card.

The managers of the Orphans' Home, corner Yale and Virgin streets, are placed under many obligations to the directors of the Sixth District Agricultural Association for their generous action in gratuitously awarding the refreshment privilege for the benefit of the orphans during the approaching annual exposition. The fair opens October 10th, and continues six days, at Hazard's Temple of Music, corner of Fifth and Olive streets. We ask our citizens to respond to the action of the board of directors by patronizing the fair, where we will be pleased to see you, and where you will have an opportunity to add your mite for the relief and support of the dependent orphans under our charge. By order of the board of Managers.

Ivanhoe.

The best and cheapest lots anywhere near the city are offered in Ivanhoe. No better speculation in the city. Water pipes all laid and dummy road now running. No. 27 West First street.

No Peter Funk at Rosecrans. No empty promises, but grand fulfillments at Rosecrans

Water with every lot at Rosecrans.

Medical.

TWO FRIENDS MEET.

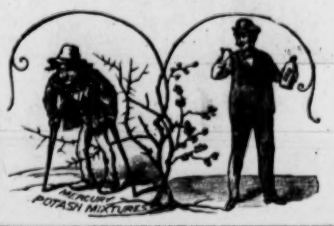

"Hello! old fellow. What have you been doing to yourself? You look like a subject for the undertaker," exclaimed the man on the right.

"I have been taking mercury and potash mixtures until they have nearly ruined me," squeaked the old man on crutches.

"And I," said the other, "have been taking the genuine Swift's Specific, which has built me up from the first dose."

SWIFT'S SPECIFIC.

Nature's own remedy, made from roots gathered from the forests of Georgia. The method by which it is made was obtained by a half-breed from the Creek Indians, who inhabited a certain portion of Georgia, which was communicated to one of the early settlers, and thus the formula has been handed down to the present day. The demand has been increasing until a $100,000 laboratory is now necessary to supply the trade. A foreign demand has been created, and enlarged facilities will be necessary to meet it. This great

VEGETABLE BLOOD PURIFIER

—CURES—

Cancer, Catarrh, Scrofula, Eczema, Ulcers, Rheumatism, Blood Taint, Hereditary or otherwise,

WITHOUT USE OF MERCURY OR POTASH

Dr. Steinhart's

Essence of Life!

This Great Strengthening Remedy and Nerve Tonic

POSITIVELY CURES

Nervous and Physical Debility, Exhausted Vitality, Involuntary Weakening Drains upon the System, no matter in what manner they may occur. Weakness, Lost Manhood in all its complications, Prostatorrhœa, and all the evil effects of youthful follies and excesses.

A Permanent Cure Guaranteed

PRICE, $2 50 PER BOTTLE,

Or five bottles for $10 00. Sent upon receipt of price or C. O. D. to any address, secure from observation. Communications strictly confidential. Call or address

DR. P. STEINHART,

NO. 314 NORTH MAIN STREET,

Opposite new Postoffice Building, Los Angeles, California.

N. B.—Also the Essence of Life is put up in pill form. Price, $2 50 per box, or five boxes for $10 00.

Office hours: 9 a.m to 3 p.m.; 6 to 8 p.m. Sunday, 2 to 3 p.m.

ELECTRO-MAGNETISM,

THE NEW MEANS OF CURE.

DR. E. ROBBINS'S ELECTRO-MEDICAL INSTITUTE.

Corner First and Spring sts., entrance on First st., is now fitted up, at considerable expense, with everything that is necessary to cure chronic and so-called incurable diseases by the finest electrical apparatuses in the world. Turkish and Russian baths; also Electric, Sulphur and Eucalyptus baths. Dr. Robbins has had several years' experience in the Australian colonies, San Francisco, Salt Lake City, Denver, and five years in Los Angeles; and hundreds of leading citizens can testify to the wonderful effects of electricity in curing cases of chronic diseases when all else had failed, and therefore all persons suffering should try this new remedy before abandoning all hope. After every medical treatment the patients are given the Massage treatment by persons of their own sex. The doctor diagnoses diseases, without explanation from the patient. His office hours are from 9 to 12, 1 to 5 and 7 to 9.

Unclassified.

Chapman & Paul,

—DEALERS IN—

STOVES,

Ranges, Tinware, Hardware.

Plumbing, Roofing and General Jobbing. Gasoline Stoves, Oil and Gasoline.

Nos. 12 and 14 Commercial Street, Branch corner Fifth and Spring,

LOS ANGELES, CAL.

PHRENOLOGY!

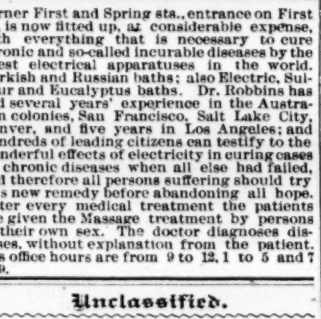

Prof. John H. Patty, M.D., and Dr. Rose Adams Patty are graduates in phrenology and medicine. All ladies and gentlemen will be sorry in old age if they do not find out their best business now. A great duty of parents is to have their children's heads examined. Prices 50 cents to $3. Health examinations are free. Office, 45 S. Spring st.

FRUHLING BROS.

WROUGHT-IRON ARTIFICERS,

—Specialists of—

WROUGHT-IRON FENCING, CRESTING, RAILINGS, ETC.

—HOUSE-SMITHING DONE ON SHORT NOTICE.—

54 TH LOS ANGELES STREET.

Real Estate.

Investors, Look at This.

MOSS & WARD,

At 134 North Main Street, Los Angeles, Cal.,

"THE SLEEPLESS REAL-ESTATE TEAM."

Five Reasons Why MOSS & WARD Always Get There.

Notice to CAPITALISTS and parties having money to invest in Los Angeles county: We are in a position to handle acre property, for subdividing and forming syndicates, to better advantage than any other real-estate brokers on the Pacific Coast. Why?

FIRST—We never sleep, and always have an eye open for bargains.

SECOND—We always back up our opinion by taking an interest ourselves.

THIRD—We only accept property that we consider a bargain; therefore have only bargains to offer.

FOURTH—There is no question about it that bankers, capitalists, business men, etc., will act wisely by sending their money to us for investment, as our receipts will show so far not less than 2 per cent. and as high as 5 per cent. per month profit to the investor.

FIFTH—We can give all the reference necessary to show our responsibility upon application, written or verbal. Write for same if abroad.

"The Peer of All."

The latest and best tract on the market and laid out by us is "ALDINE SQUARE," and lots are now selling from $300 to $800 each; one-third cash, balance in six and twelve months. Look out for a sharp advance.

Our Meadow Park Townsite

Still enjoys a steady advance, and lots are changing hands rapidly. We have some choice lots at $150; $75 down, balance $15 per month, without interest.

Take These at Once, and You Are a Sure Winner.

"Don t ponder." You have our word for it you can't lose.

House and lot on Vermont avenue, near Adams street, all for $1200. Needs cash. First person calls gets it. $1000 cash. Clean side of the street. Extra bargain.

House and lot on corner of Alameda and Murial avenue, all for $1000; ¼ cash, balance in six and twelve months. Don't lose this.

Small house and two lots, one block from Temple street cable, near Lake Shore avenue, all for $1600; $850 cash, balance in six months.

Don't pay rent when you can get a home for this price.

Two corner lots, Orange Heights, half block from Seventh street, near Pearl street; $3500 takes them both. What's the matter with this?

MOSS & WARD,

134 North Main Street, Los Angeles, Cal.

Wilcox & Shaw.

SPECIAL LIST.

200 acres choice, level land near the city limits, in direction of the boom, only $350 per acre; a good bargain.

Choice Lick tract property from $800 per acre upward. We take pleasure in showing this land.

A number of very choice lots in the Nob Hill tract at prices from original owners.

Fine lots in the Bonnie Brae tract.

1960—A new 5-room house on the hill for only $2900.

1884—Fine residence on Grand avenue, $7000; easy terms.

1961—Splendid lot on Seventh street, $3500.

1950—Two fine lots on the Ninth-street car line at a bargain.

1942—A new 2-story, 9-room house on Grand avenue, $10,000.

1634—Lot on Hope street, near Sixth street, $7500.

1947—A great bargain near Pico for $475.

1948—House and lot on Bellevue avenue, on a corner, for only $2200.

1952—2 large lots on Pearl, near Eighth, at a bargain.

LATTIN,

THE BEAUTIFUL,

Only 3-4 of a Mile West of the New Baptist College, in a Charming Location.

Affords an elegant view of the ocean, city and mountains. High and dry. Cars now running to the tract. Depot built. Water piped to each lot. Size of lots, ¼, ½ and 1 acre Fine soil. Schoolhouse close at hand. A gilt-edge investment for speculation or a lovely place for a home. Call at our office and we will show you this beautiful spot.

WILCOX & SHAW, 34 North Spring Street.

J. E. KARNES. MILTON G. MILLER.

KARNES & MILLER,

No. 10 West Second Street, Los Angeles, Cal.

—INFORMATION GIVEN FREE ON—

The Water Supply of Southern California.

Have had seven years' experience in handling and developing water in Southern California.

REAL ESTATE handled in all its branches. CITY and COUNTRY PROPERTY. List your property with us.

H. M. AMES' SUBDIVISION

Glassell-Tract and Vernon Tract,

—FOR SALE AT WHOLESALE.—

At prices that will enable the purchaser to sell again at current prices and still make very large profits.

I will sell in blocks and lots of ten or more at such reduction from current prices as will satisfy investors that there is more money in them than in any property now on the market. These are far the cheapest property now on the market. Come and get particulars.

H. M. AMES, 21 West Second Street.

Real Estate.

18,000,000—ACRES—18,000,000

—OF—

LOWER CALIFORNIA LANDS!

—OF THE—

INTERNATIONAL COMPANY OF MEXICO.

The greatest, the most gigantic, the most enterprising corporation in the world, has acquired and now offers for sale A NEW COUNTRY, consisting of 18,000,000 acres of the richest and most fertile, as well as the most picturesque and beautiful lands under the sun. All that is charming, grand and majestic in scenery—bold, awe-inspiring mountain ranges, gracefully sloping hills, the loveliest of valleys, the most perfect of beaches. A bay of indescribable beauty and commercial importance. Rivers, creeks, ponds, estuaries, mineral springs and inexhaustible mineral deposits. Game and fish and turtles in wasteful profusion. A truly matchless and incomparable semi-tropical climate. A country which will realize the ideal of the poet and the painter as well as of the artisan, the cultivator, the home and health-seeker, the prospector, the sportsman and the speculator.

Tierra Perfecta—Perfect Land—of the Mission Fathers.

DESCRIPTION OF THE LANDS—The lands of the International Company of Mexico comprise the fertile district known as the northern or upper half of the peninsula of Lower California. Commencing at the line, fifteen miles south of San Diego, in the United States, near parallel 32 north latitude, the company's property extends southward a distance of 300 miles, having the Pacific Ocean on one side and the Gulf of California on the other. These lands are now offered to the public by the International Company at prices within the reach of all. Beautiful tracts can be purchased from $5 an acre up. The natural advantages of these lands for agricultural purposes makes them among the most desirable in the world.

ENSENADA! SAN CARLOS! PUNTA BANDA!

ACRE LANDS AND TOWN LOTS FOR SALE BY

Hanbury & Garvey,

LAND AGENTS, OPPOSITE P. O., SAN DIEGO, CAL.

Branch Office, 7 South Main Street, Los Angeles, Cal.

J. H. H. HEDGES, AGENT.

—THE—

Orangedale Tract!

IN THE DUARTE.

This choice piece of property has but recently been subdivided by the owners to meet the popular demand for VILLA LOTS of one to two and one-half acres each. The ORANGEDALE TRACT is most eligibly situated in the beautiful and rapidly-growing town of the DUARTE, one-half mile from the California Central Railway depot, and a projected electric railway is already in process of construction near by. One share of Duarte water will be deeded with each five acres.

Parties wishing to purchase may apply to

Ruddy, Burns & Smith,

NO. 2 FRANKLIN ST., LOS ANGELES.

Unclassified.

B. A. BREAKEY, 21 AND 23 SPRING ST.,

WHOLESALE AND RETAIL DEALERS IN

Hardware, Cutlery, Barb Wire, Nails, Etc.,

Mechanics' Tools and Fine Builders' Hardware a Specialty.

Agent for Southern California of the Pennsylvania Lawn Mower.

HAS NO EQUAL,

Surpassing All Others and Pronounced "The Best."

More Sold Than Any Other Lawn Mower Made.

EVERY MACHINE GUARANTEED.

Furniture Auction Sale!

At Corner Ninth and Main.

This sale will take place regularly every Tuesday at 1 o'clock.

HARRY ETTLING, Auctioneer.

A full line of Bedroom, Library, Parlor and Office Furniture will be at hand.

PLUMBING AND GAS-FITTING, - - - - - 30 SOUTH MAIN STREET.

S. M. PERRY,

—IMPORTER OF—

Artistic Gas-Fixtures and Globes

NEW GOODS! NEW PATTERNS! ALL WORK DONE WITH NEATness and dispatch and guaranteed. Sanitary plumbing a specialty. Special attention given to remodeling defective plumbing. Orders through Telephone 84 attended to at once 30 South Main Street, Los Angeles

Kerckhoff-Cuzner Mill and Lumber Company,

—WHOLESALE AND RETAIL DEALERS IN—

LUMBER.

Yards at San Pedro (wharf), Los Angeles (main office), Pomona, Pasadena, Lamanda, Monrovia, Burbank, Azusa, Glendora, Lordsburg.
Planing Mills at Los Angeles, Pomona, Monrovia.

POLITICAL ORATORS.

STATESMEN NOTED AS POWERFUL STUMP SPEAKERS.

The Tendency in the Senate to Read Essays—What Carpenter Said of Written Speech—The Three Most Voluble Senators.

[New York Sun.]

There are fears that the oratory of the stump may belong to the attractions of the past. Either committee would have gone far down into its bank account could it have secured a stump orator like the late Senator Nye. This gifted man was a tower of strength to the Republican managers. He would bring in the farmers, through rain and knee-deep mud, for many miles, and the hall could never be found big enough to hold all who wanted to hear him. His humor, sarcasm, anecdote, pathos and scorching invective found their great field and stimulus on the stump, and men could never tell whether they had been listening to him for minutes or hours.

President Lincoln was regarded as a stump speaker of remarkable power long before he came into men's minds in connection with the Presidency. Indeed, many regard him as the greatest orator the country has produced, Mr. Edward McPherson being one of these. Greatest, they mean, if the supreme test be in the power of influencing the hearer. Mr. Lincoln, unlike many men of commanding influence on the stump, found his power not limited to this kind of oratory. It was said of him by an eminent writer that his remarkable faculty of putting things, his intellect, capable of the closest and most subtle analysis, and the use of language so as to put his ideas in the clearest and simplest form gave to his public efforts a weight and influence such as no public man of this country had ever before attained. Mr. Douglas, with whom Mr. Lincoln carried on a series of joint public debates that attracted the attention of the country, was regarded as one of the very best stump orators of his or any time. Gen. Garfield as an orator at the hustings ranked with the first in his party. Mr. Conkling and Mr. Blaine are regarded as possessing extraordinary powers of this kind, entirely separate from other qualities of mind that have made them distinguished.

The tendency to read essays, instead of delivering speeches, has become so universal in both branches of Congress that it is rare that a speech of any length is delivered without the complete manuscript being before the speaker. While this results in greater grace of style, accuracy of expression and better diction, it is at the cost of the energy, fire, enthusiasm and hot emotions that the extempore speech stimulates. The men most eminent for their power of oratory in recent Congresses, however, have spurned the use of manuscript. The late Senator Carpenter, whom many regarded as the most fascinating speaker of recent years in Congress, despised a written speech. He once said that he might as well shut himself up in an iron cage, and try to talk through the bars. He believed in preparation, but not in prescription. Mr. Conkling while in the Senate, never laid his manuscript open on his desk. He never read a speech, and, like Mr. Carpenter, never hesitated for a word. Yet both these orators never spoke without thorough preparation. Mr. Edmunds seldom makes long speeches, rarely exceeding fifteen minutes. He speaks always extemporaneously, and never revises the stenographer's notes or proof slips. John Sherman does not write his speeches; neither does Gen. Logan nor Senator Hoar.

The three most voluble Senators, Beck, Morgan and Plumb, neither write nor specially prepare their speeches, except to gather the facts. None of these three, however, makes any claim to the possession of oratorical powers, though each is singular in one respect. Mr. Plumb is the most rapid speaker who has been in the Senate for many years. He and Senator Beck are the only men who ever taxed Mr. Murphy's power as a stenographer to the fullest, and many think Mr. Murphy is the most rapid stenographer in the world. Mr. Plumb's words are emitted with terrific speed. He sometimes utters as many as 250 a minute. Mr. Beck, while scarcely less rapid, speaks less clearly than Mr. Plumb, so that his words sound just as the posts of a Virginia fenee look to a man sitting at the window of a lightning express. Mr. Morgan's speech is rapid, flows as continuously as a running brook, with much the same pleasantly bubbling sound. He never prepares or revises his speeches. They appear in the Record precisely as he delivers them, and yet Mr. Murphy says that he has never yet found in them an error of grammar or of diction, and that as specimens of pure, classic English they are unexcelled by the speeches of any Senator. Mr. Bayard does not read his speeches, but with these exceptions almost all the others do. It did cause his Indiana friends some astonishment when Mr. Voorhees first unrolled his manuscript, but the custom is now confirmed with him. Mr. Pendleton, too, whose oratory used to be a delight to his Ohio friends, now reads his speeches.

In the long debates upon the tariff bill in the House, both last winter and the session preceding, with hardly an exception, the speeches were read from manuscript. Speaker Carlisle, two years ago, Judge Kelly and Mr. Randall were the only members of prominence who did not read their speeches.

The habit has had one effect that is inevitable: it gives the speech reader very slim audiences generally. The essays are read in a monotonous and almost inaudible tone, and the cases where a speech that is read is accompanied by any of the graces of elocution are very rare. Judged by the accepted standard of oratory, hardly a member of Congress who reads his speeches can be ranked as an orator.

The George Dalton, Sr., Tract

is all finely-improved and central property. Be sure and see it before you invest. Call on Charles Victor Hall, 41 South Spring, at 2 p.m., and take a fine ride to the tract.

Find It if You Can!

Cheaper property than is now being sold in the Wolfskill tract, the depot site of the Southern Pacific new passenger depot.

Banks.

FARMERS AND MERCHANTS' BANK
Of Los Angeles.
ESTABLISHED IN 1868.
Capital.....$500,000
Surplus and Reserve Fund..... 500,000
Total.....$1,000,000

ISAIAS W. HELLMAN, President.
L. C. GOODWIN, Vice-President.
JOHN MILNER, Cashier.
BOARD OF DIRECTORS:
Isaias W. Hellman, John S. Griffin,
O. W. Childs, C. E. Thom,
Phil Garnier, J. B. Lankershim,
C. Ducommun, Jose Mascar.
Exchange for Sale on New York, London Frankfort, Dublin, Paris and Berlin. Receive Deposits and Issue their Certificates Buy and Sell Governments, State, County and City Bonds.

FIRST NATIONAL BANK
Of Los Angeles.
CAPITAL STOCK.....$200,000
SURPLUS..... 100,000

E. F. SPENCE.....President
J. F. CRANK.....Vice-President
J. M. ELLIOTT.....Cashier
DIRECTORS:
J. D Bicknell, J. F. Crank, H. Mabury, E. F. Spence, Wm. Lacy, S. H. Mott, J. M. Elliott.
STOCKHOLDERS:
Estate of A. H. Wilcox, I. W. Hellman,
O. S. Witherby, S. H. Mott,
J. F. Crank, A. L. Lankershim,
E. Hollenbeck, E. F. Spence,
H. Mabury, F. Q. Story,
L. H. Carlton, James McCoy,
J. D. Bicknell, William Lacy,
J. M. Elliott.

THE UNIVERSITY BANK
Of Los Angeles.
CAPITAL STOCK.....$100,000

Loans from the capital stock on long time will be made in the form of bonds secured by first mortgage on real estate.
First-class interest-bearing securities offered for investment.
A general banking business transacted.
Exchange on New York, Boston, Chicago, Kansas City and San Francisco.
R. M. WIDNEY.....President
GEO. L. ARNOLD.....Cashier
GEO. SINSABAUGH.....Teller
DIRECTORS. R. M. Widney, E. M. Ross, W. H. Workman (Mayor of Los Angeles city), D. O. Miltimore, C. M. Wells, F. A. Gibson, A. H. Judson.

GEO. H. BONEBRAKE, President. JOHN BRYSON, SR., Vice-President.
F. C. HOWES, Cashier.
LOS ANGELES NATIONAL BANK
UNITED STATES DEPOSITORY.
No. 54 North Main st., Los Angeles.
CAPITAL.....$300,000
SURPLUS..... 20,000
DIRECTORS.
W. G. Cochran, Col. H. H. Markham,
Perry M. Green, John Bryson, Sr.,
H. Sinsabaugh, F. C. Howes,
Geo. H. Bonebrake.
Exchange for Sale on all the Principal Cities of the United States and Europe.

JOHN I. REDICK, President. L. N. BREED, Vice-President.
WM. F. BOSBYSHELL, Cashier.
SOUTHERN CALIFORNIA NATIONAL BANK.
PAID UP CAPITAL.....$100,000
NADEAU BLOCK.
DIRECTORS.
L. N. Breed, H. T. Newell, H. A. Barclay,
Chas. E Day, Ben E. Ward, D. M. Graham,
E. C. Bosbyshell, M. Hagan, Frank Rader,
W. F. Bosbyshell, John I. Redick.
DOES A GENERAL BANKING BUSINESS.

LOS ANGELES COUNTY BANK,
Main st., Los Angeles, Cal.
CAPITAL STOCK (Paid Up).....$100,000
RESERVE FUND.....$100,000

JOHN E. PLATER.....President.
B. S. BAKER.....Vice-President.
GEO. H. STEWART.....Cashier.
DIRECTORS.
H. L. Macneil, Robert S. Baker,
John E. Plater, Geo. W. Prescott,
John A. Paxton, Geo. H. Stewart.
Jotham Bixby,
Carries on a General Banking and Collecting business.

LOS ANGELES SAVINGS BANK.
No. 130 North Main st.
CAPITAL, - - - - - - - - - - - $100,000.

President.....L. C. GOODWIN
Secretary.....W. M. CASWELL
BOARD OF DIRECTORS.
Isaias W. Hellman, John E. Plater,
Robert S. Baker, John A. Paxton,
L. C. Goodwin.
Term Deposits will be received in sums of one hundred dollars and over. Ordinary deposits in sums of ten dollars and over. Money to loan on first-class real estate
LOS ANGELES July 1, 1884.

Lumber.

WILLAMETTE STEAM MILLS
LUMBERING AND MANUFACTURING CO
(Formerly the Oregon Lumber Co.)
OREGON PINE
AND CALIFORNIA
REDWOOD LUMBER
Of every description at their new yard
ON DATE, CHAVEZ AND MISSION STS.
Particular attention paid to orders for unusual lengths and dimensions. Orders solicited. J. A. RUSS, Agent.

J. A. HENDERSON, President.
J. R. SMURR, Vice-Pres't and Treas.
WM. F. MARSHALL, Secretary
—SOUTHERN—
CALIFORNIA LUMBER COMPANY!
LUMBER and BUILDING MATERIAL.
Office and yard 180 E. First st., Los Angeles, Cal

THE W. H. PERRY
LUMBER AND M' CO.'S
LUMBER YARD AND PLANING MI'LS
Commercial Street.

Wood and Coal.

AUSTRALIAN COAL,
WHOLESALE AND RETAIL—At yard of the Los Angeles Gas Company, corner Alliso and Center streets.
LOS ANGELES GAS COMPANY,
Office No. 9 Sonora street.

HAY, GRAIN, WOOD AND COAL.
STANSBURY BROS. & HARVEY, Fort st., bet. Fourth and Fifth. Telephone 472. Orders promptly attended to and delivered to any part of the city. Patronage solicited.

LOS ANGELES
RUBBER STAMP
COMPANY.
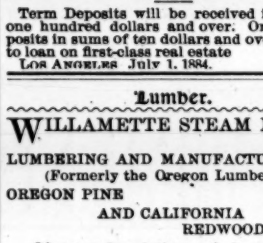
SEALS,
Brass Stencils,
Rubber Stamps.
ALLEN BLOCK

WHEN YOU OPEN A PACKAGE OF
GYPSY QUEEN
CIGARETTES
Notice the delicate color, the superiority of workmanship, and the exquisite aroma from the lighted cigarette.
ALBERT MAU & CO., Sole Agents.
541 N. Main St.

Real Estate.

IMPORTANT

—TO—

OWNERS AND BUYERS OF REAL-ESTATE!

THE OFFICIAL CALL LIST

—OF THE—

LOS ANGELES
Real-Estate and Stock Exchange

—IS ISSUED DAILY—

For Free Circulation.

The CALL LIST contains descriptions of improved and unimproved real-estate and securities listed by authority, and offered for sale to bidders willing to pay a fair market price. These properties are bought or sold only on commission by responsible real-estate brokers, bound by the rules and regulations of the Exchange to protect their customers against misrepresentation, fraudulent or defective titles, extortion in prices, and the thousand and one tricks of unscrupulous and irresponsible dealers.

The principal function of the Exchange is to establish and maintain real-estate values in the mutual interest of both buyer and seller. This can only be accomplished by actually closing transactions in open session of the Exchange and making a public record of the bids, of the prices asked by holders, and of the sales, by which means stability is given to the real-estate market, and the fullest protection is extended to all parties concerned.

Those who have property for sale, listed on the Exchange, are guaranteed the full market value of their real-estate, of which they have no assurance without the facilities which a well-regulated Exchange always affords to investors.

Intending buyers are secured against extortion, by the daily publication of the Real-Estate Exchange quotations on all classes of property, without which information they are frequently induced to pay far more than the actual market value of the property purchased.

The rules and regulations and blank forms of the Los Angeles Real-Estate and Stock Exchange have been copyrighted, and all persons infringing such copyrights will be proceeded against according to law.

The lobby of the Board Room, at No. 15½ South Spring street, next to the Nadeau House, is free to the public. Two sessions of the Exchange are held daily, at 10:30 o'clock a.m. and 3 o'clock p.m.

The Official Call List is distributed free by the Exchange messengers, or can be had free on application to the Secretary, at the office of the Exchange, No. 15½ South Spring street, or to any member of the Exchange, to whom all intending investors or home-seekers are respectfully referred for full, accurate and reliable information as to values, terms and conditions of sale and all other details relating to the properties duly listed on the Exchange.
HENRY G. SHAW, Secretary.

OFFICERS.
H. G. ROLLINS.....President.
E. T. BARBER.....Vice-President. H. G. SHAW.....Secretary.
FIRST NATIONAL BANK.....Treasurer. H. O. WELLER.....Caller.
L. M. STRATTON.....Attorney. ——.....Inspector of Surveys.

Board of Directors.
H. G. ROLLINS, O. H. VIOLET, E. T. BARBER,
T. J. MATLOCK, R. TURNER.
Committee on Arbitration.
J. T. LITTLE, J. W. STRONG, T. A. CROWELL,
J. A. PIRTLE, GEO. W. FRINK.
Committee on Listing Real-Estate.
J. C. GLIDDEN, D. B. MACQUARRIE, S. B. LOCKWOOD.
Committee on Listing Securities.
WM. BOGEL, F. W. DE VAN, J. B. FORBES.
Board of Examiners.
T. EMERSON, EDGAR MOORE, N. H. FAIRBANKS.

Other Good Buys, at Langston & Cochran's

Office, No. 13 East First Street, Los Angeles, Cal.

Alfalfa land a specialty. Also choice city property for sale. Below we give a few of our best "buys." We have many others equally as good on our books. Call and C us B 4 U "buy."

ACRES.

90 acres ¼ of mile from Compton, highly improved; 60 acres alfalfa, house 6 rooms, good outbuildings, artesian well; $150 per acre. This is a splendid buy.

36 acres alfalfa land, improved, 2¼ miles from Compton; 20 in alfalfa, 3 acres orchard, artesian well, house and good barn; $150 per acre, easy terms. This is a bargain.

114 acres good alfalfa and corn land, 2½ miles from Downey, improved; good 6-room house, barn 60x80, family orchard, flowing artesian well, 66 acres in alfalfa, 6 in willows, balance in pasture; $165 per acre. Terms easy.

74½ acres, ½ mile from Compton, finely improved; large 2-story house, good barn and large bay shed, family orchard, 2 good flowing wells, 50 acres in alfalfa; price, $16,000. There is big money in this place to subdivide.

25 acres very highly improved, all fenced; 20 acres in alfalfa, good new house of 5 rooms, barn 48x52, family orchard and flowing well; $300 per acre. One cutting of alfalfa hay off this place will buy a fine set of diamonds.

LOTS.

Lot 50x150, Bliss tract, opp. new S. P. depot $2900, ⅓ cash; adjoining lots held at $2500. Catch on to this.

Lots in Waterloo tract, near Temple street, $600 to $1000.

2 lots clean side Earl st., bet. 5th & 6th, $4700.

50x150, lot on clean side Carolina st, $1800; ⅓ cash. See this.

2 lots on Angeleno Heights, $2100 each.

2 lots, East Los Angeles, one a corner, $4600.

HOMES.

A beautiful home on Myrtle ave., lot 50x125, fine new house of 4 rooms, all hard finished, modern improvements; $3000.

Elegant new 10-room house in the Waterloo tract, near Temple st., all modern improvements, finely finished inside and out, only ½ block from street car line, $5000; ½ cash. This house cannot be duplicated for same money.

Choice 6-room house on Rose st., hard finished, bath, pantries, closets, etc., beautiful flower garden, lawn and stable, lot 50x125, $5500; ½ cash.

We want choice property to sell in all parts of the city and county. Please bring in your good "buys" and we will soon find you "buyers."

Langston & Cochran, Real-Estate Brokers,
NO. 13 EAST FIRST ST., LOS ANGELES, CAL.

THE BITTLE TRACT.

THIS BEAUTIFUL TRACT OF 64 LOTS IS SITUATED

On the Ostrich Farm Dummy Motor Road,

ONLY TEN MINUTES FROM THE BUSINESS CENTER,

SOLD ON THE INSTALLMENT PLAN.

PRICE OF LOTS $300 TO $400. $25 DOWN AND $15 PER MONTH UNTIL PAID FOR. COME EARLY.

W. A. JOHNSON & CO.,
Sole Agents, - - - - - 316 North Main Street.

Real Estate.

HOOP LA! HOOP LA! HOOP LA!

THE LEHIGH TRACT.

THESE FINE LOTS, LOCATED ON BUDLONG AVENUE,

Within a block of Vermont ave., on which a street car line will soon be running, are bound to advance in price very rapidly, and are now the cheapest lots offered in that part of the city. To see them is to appreciate them; to buy them is to make money on them.

Prices, $650 to $1000. Terms, One-third Cash; Balance Six and Twelve Months. Title Guaranteed Perfect.

LUCKENBACH & CHESEBRO, Sole Agents,
31 WEST FIRST STREET.

Bargains, Genuine Bargains.

$2500—Fine corner in Bonnie Brae tract, on Central avenue, west side of street.
$4500—102x150, on Eleventh street, just west of Pearl; easy terms.
$900—Lot on clean side of Oswego avenue, in Waverly tract; a bargain.
$3500—Lot 50x150, on Carroll avenue, Angeleno Heights tract.
$400—Each, two fine lots, 50x155, on clean side of Orange Grove avenue, Burbank; terms easy.
$125—Business lots on street car line at San Fernando; ¼ cash.
$300—Lot 50x150, on ocean front, at Ballona Harbor; ⅓ cash.
$500—Lot 60x155, at Melrose.
$2750—Lot 70x176, on Mattie street, in Severance tract.
$2000—Lot 50x150, on Seville street.
$1200—Lot 50x150, on Washington street.
$150—Per foot, lot 65x165, on West side of Hill street; a big bargain.
$500—Per foot, lots 56x160, on Fort street, opposite the St. Vincent's Hotel.
$2000—Each, three fine lots on Sumner Place avenue, in Angeleno Heights.
$1000—Each, two fine lots on clean side of Orchard avenue.
$350—Will buy a fine lot at Melrose, 50x144; water in abundance.
$7500—House of 4 rooms, corner of Wall and Mayo streets.
$7000—House of 10 rooms, large basement, bath, closets, etc., on Bunker Hill ave.
$4500—House of 6 rooms, with bath, on Kinney street, near car line.
$2900—House of 4 rooms, on Los Angeles street near Walnut avenue.
$4500—House of 3 rooms, with 2¼ acres of ground, on Vermont avenue.

CARRIAGES ALWAYS ON HAND TO SHOW PROPERTY.

Luckenbach & Chesebro,
31 WEST FIRST STREET, DOWN STAIRS.

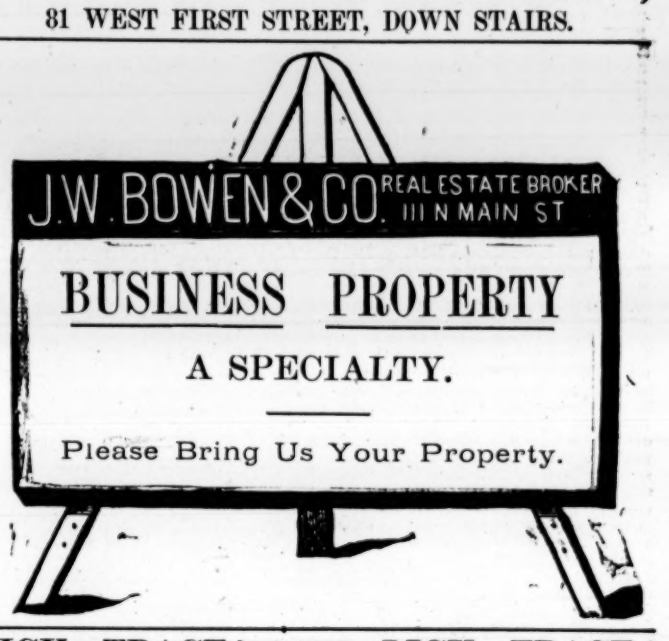

LICK TRACT! LICK TRACT!

640—ACRES—640

In the hills just beyond the Lick tract and about a mile from the new railroad to Santa Monica,

ONLY $25 PER ACRE.

Byram & Poindexter, 27 West First Street.

Unclassified.

BRYANT, ARNOLD & CO.,

Milwaukee Furniture Co.,

HAVE OPENED THEIR ELEGANT SALESROOMS,

AT CORNER FOURTH AND MAIN STS.,

—WITH A FULL ASSORTMENT OF—

Furniture, Upholstery,

Etc., Etc.

Samples are already set up in their fourth story.

On account of their stores on Main street not being completed, goods will be sold at a great reduction for the next fifteen days, as goods are arriving faster than can be found storage. Now is the time to buy cheap for cash. All goods guaranteed to give satisfaction.

The World's Medicine.

The Wonderful Sarsfield Remedies,

Have made complete cures of difficult cases of Liver and Kidney Troubles, Rectal Ulcers, Fistulas, Blood Poisoning, Hip Disease, Hereditary Blood Taint, Eczema, and Skin Diseases generally.

SEND FOR CIRCULARS, describing the cures of Maggie Douglass (said to be the worst case of scrofula in California); Frank Cassidy, of Petaluma; Thomas McCale, of Michigan Bluff; W. B. Fitch, of Lincoln, Placer county; Rev. J. T. Huff, of Turner Station, Oregon; James McCormick, Vice-President Bank of Redding; W. W. Morton, Reno, Nevada; W. S. Doane, Sacramento; John Driscoll, Union Iron Works, Sacramento; Mrs. Henry C. Goodridge, Mrs. Charlotte A. Gilbert, Mrs. Allen, Mrs. E. H. Harrington, all of San Francisco; Mrs. M. A. Adams, Mrs. L. P. Anderson, of Sacramento.

REFERENCES BY PERMISSION—Mrs. Sarah B. Cooper, Mrs. Charles Lux, Prof. Denman, Hon. Ira G. Hoitt, A. D. Carvill, Oliver Hinkley, Lewis P. Sage, San Francisco; F. G. Waterhouse, L. A. Upson, Sacramento; T. B. Harper, Lincoln; Samuel Cassidy, Petaluma Argus; W. A. Deane, San Francisco Chronicle.

SARSFIELD'S REMEDY FOR THE BLOOD!—A Specific for Maladies arising from disordered Liver, Kidneys, Constipation, Malaria, Blood Poisoning, Scrofula, Salt Rheum, and troubles coming from Blood Impurities.
PRICE, $1 Per Bottle.

SARSFIELD'S CHRONIC ULCER SALVE, for the Cure of Chronic Ulcers and Sores of every description; Eczema, Piles, Varicose Ulcers, Inflammatory Swellings and Skin Diseases generally.
PRICE, $1 and 50c. Per Box, according to size.

SARSFIELD'S REMEDY for DIPHTHERIA and PNEUMONIA! A Specific for Diphtheria, Croup, Sore Throat, Mumps and Inflammation of the Chest and Lungs.
PRICE, $1 and 50c. Per Box, according to size.

Main Depot: 115 Eddy Street, San Francisco.

WEALTHY MEN'S WILLS,

RECENTLY PROBATED BEFORE JUDGE KNICKERBOCKER.

Martin Ryerson Disposes of a $3,200,000 Estate—Judge Skinner's Estate—Wills of the Rev. John Alabaster and E. T. Wadlow.

The will of the late Martin Ryerson was proved recently and letters testamentary were issued to Mary A. Ryerson, widow, and Martin A. Ryerson, son of the deceased. The estate is estimated at $3,200,000. The heirs are Mary A. Ryerson, widow, and Mary Butts and Martin A. Ryerson children of the testator. The will was executed December 1, 1886, in the presence of John J. Herrick and Charles L. Allen as witnesses. Its provisions are as follows: The testator, after directing the payment of debts and funeral expenses, gives to the Graceland Cemetery Company $3000 as a permanent fund, the income of which is to be devoted to ornamenting and keeping in good condition the family lot. He next bequeaths to his wife, Mary A. Ryerson, the following real and personal property: First, all his pictures, mosaics and other objects of art; second, the sum of $200,000 in money, or, in lieu thereof, stocks and bonds or other securities belonging to the estate and amounting to the sum of $200,000 at the time of his decease; third, the store property and building known as Nos. 134 and 136 Wabash avenue. These devises and bequests are in lieu of dower. The testator then gives the building at the southeast corner of Madison and Franklin streets to his son, Martin A. Ryerson, in trust to pay the income derived from the property to the testator's daughter, Mary Butts, for life, and then to Julia Butts, daughter of Mary Butts, for her life, and upon the decease of Julia Butts to convey the property to her surviving children. If Julia Butts dies in the lifetime of Mary Butts, leaving children who survive Mary Butts, the property is to be conveyed to them upon Mary Butts' death, but if Julia leaves no children which survive Mary Butts the property is to be conveyed to the testator's right heirs. By the fifth clause of his will the testator gives Mary Butts the sum of $50,000. The sixth clause gives to Julia Butts the sum of $10,000. The seventh, eighth, ninth and tenth clauses give the following annuities: Two thousand dollars to the testator's sister, Jane Gasparo; $1000 to his brother, George Ryerson; $1000 to his niece, Agnes Gasparo, and $500 to his sister, Mary Buel. By the twelfth clause of his will the testator gives to his son, Martin A. Ryerson, the rest and residue of his estate absolutely, subject to the payment of the above annuities, which, however, are not to be a charge upon the estate. The testator then nominates his wife, Mary A. Ryerson, and his son, Martin A. Ryerson, executors of his will, without bonds, and gives them full power to do all acts necessary to carry into effect the purposes of the will.

MARK SKINNER'S WILL.

The will of the late Mark Skinner was also admitted to probate, and letters testamentary were issued to Elizabeth W. Skinner, widow, Henry J. Willing, son-in-law of the testator, and Anson Sperry. The estate is valued at $700,000, of which $550,000 is real estate, and the remainder personalty. The heirs are: Elizabeth W. Skinner, widow, and Elizabeth Skinner, Fanny Skinner Willing, wife of Henry J. Willing, Fredericka Skinner, and Susan Skinner Cramer, wife of Ambrose Cramer, daughters of the deceased. The will, executed July 15, 1886, gives the widow the homestead, at the southwest corner of Rush and Ontario streets, for her life, subject to the right of the unmarried daughters to occupy the rooms occupied by them at the time the will was executed. The widow is also given all the household furniture and bedding, except such as in the rooms of his unmarried daughters, which is given to them. The library is given to the widow for life, the children to have free access at all times to all works of art. On her decease it is to be divided equally among the children. The testator gives to the trustees of Dellwood Cemetery, of Manchester, Bennington county, Vermont, $10,000, the income of which is to be applied to the care and protection of the lot where the grandfather of the deceased and some of his children are interred, in the care and protection of the lot of the Pierpont family, and lastly in the general care and protection of the cemetery. The sum of $1000 is devised to the executors for the benefit of the testator's grandson, Mark Skinner Willing, when he reaches the age of 25 years. The remainder of the estate is given to the executors in trust to pay over one-third of the net income to the widow during her life, the other two-thirds to be divided equally among the daughters. On the death of the widow the entire estate is to be divided equally among the daughters.

OTHER ESTATES.

The will of the Rev. John Alabaster was proved recently in the Probate Court, and letters testamentary were taken out by Hugh Heron of No. 2826 Indiana avenue. The estate is valued at $10,000. The testator leaves his wife, Margaret Adelaide Alabaster, $4000 of his life insurance. To Mrs. Mary M. Osborne, his daughter, two tracts of land in Elmira, N. Y. To his son, Francis A. Alabaster, other land in New York. To his daughter, Fannie G. Alabaster, he gives $4100 of the insurance on his life, and to his daughter, Minnie O. Alabaster, land in Belmore City, Fla.

Esther Wadlow proved the will of her husband, the late Edmund T. Wadlow, and took out letters testamentary. The deceased left real estate valued at $35,000. The will gives the entire estate to the widow.

Important Notice.

Arrangements have been made to run a hack from Main and Spring streets to the Sisters' Hospital, where it will make connection with the dummy running to Ivanhoe. Parties wanting to procure tickets can get them at Byram & Poindexter's, No. 27 West First street.

Churches and schools at Rosecrans. The Motor road to Rosecrans, is now building and will be running October 25, 1887. Buy your lots at once.

No shanties built at Rosecrans; 24 elegant houses, ranging in price from $2500 up, to be given away. You will get one. Buy at once.

Legal.

An Ordinance

PROHIBITING ALL PERSONS leading, riding or driving horses, mules, hogs, sheep, or animals or cattle of any kind in a vehicle or otherwise faster than a walk across any county bridge in Los Angeles county, Cal.

Passed by the following vote: Ayes, Supervisors T. E. Rowan, Oscar Macy, William Martin, J. W. Venable, Jacob Ross; noes, none.

The Board of Supervisors of Los Angeles county do ordain as follows:

Section 1. No person shall lead, ride or drive any horse, mule, hogs, sheep or any animal or cattle of any kind whatever faster than a walk across any of the bridges of Los Angeles county.

Sec. 2. Any person violating the provisions of this ordinance shall be fined ten dollars for such violation, and the same shall be recoverable as in cases of other petty misdemeanors under the law in this State.

Sec. 3. This ordinance shall take effect upon October 20, 1887, and shall prior to that date be published for one week in the Los Angeles Daily Herald and Los Angeles DAILY TIMES, newspapers published in said county, together with the names of the members of this Board voting for and against the same.

[Seal] T. E. ROWAN,
Chairman of the Board of Supervisors of Los Angeles county, Cal.
C. H. DUNSMOOR, Clerk.

Notice for Publication of Time for Proving Will, Etc.

STATE OF CALIFORNIA, COUNTY of Los Angeles, ss. In the Superior Court. In the matter of the estate of Edward A. Hall, deceased. Notice is hereby given that Friday, the 14th day of October, 1887, at 10 o'clock a.m. of said day, at the courtroom of this court, Department 2 thereof, in the Jones Block, city of Los Angeles, county of Los Angeles, and State of California, has been appointed as the time and place for hearing the application of Walter S. Newhall, praying that a document now on file in this court, purporting to be the last will and testament of the said deceased, be admitted to probate, and that letters testamentary be issued thereon to him, the said petitioner, at which time and place all persons interested therein may appear and contest the same. Dated September 30, 1887. C. H. DUNSMOOR, County Clerk.
By F. B. FANNING, Deputy.
P. W. DOONER, Attorney for Petitioner.

Notice of Assessment.

ALHAMBRA HOTEL AND IMPROVEMENT Company, location of principal place of business, Alhambra, Los Angeles county, Cal.:

Notice is hereby given that at a meeting of the Board of Directors held on the 23d of September, 1887, an assessment (No. 7) of $8 per share was levied upon the capital stock of the corporation, payable immediately, in United States gold coin, to the secretary, at the office of the company, Alhambra, Cal.

Any stock upon which this assessment shall remain unpaid on the 26th day of October, 1887, will be delinquent and advertised for sale at public auction; and unless payment is made before, will be sold on Wednesday, the 16th day of November, 1887, to pay the delinquent assessment, together with cost of advertising and expenses of sale. By order of the Board of Directors. C. T. ADAMS, Secretary.
Alhambra, Cal.
Office, Main street, opposite Alhambra Hotel.

Notice to Creditors.

ESTATE OF WILLIAM W. WILLard, deceased: Notice is hereby given by the undersigned, administrator of the estate of William W. Willard, deceased, to the creditors of, and all persons having claims against the said deceased, to exhibit them with the necessary vouchers, within four months after the first publication of this notice, to the said administrator at the law office of Brousseau & Hatch, rooms No. 31, 32 and 33, Baker block, in the city of Los Angeles, State of California, the same being the place for the transaction of the business of said estate.
STUART McKENZIE,
Administrator of the Estate of William W. Willard, Deceased.
Dated September 7th, 1887.

Proposals.

Notice to Builders.

PROPOSALS ARE INVITED FOR the carpenters' work, etc., of the Rubidoux Hotel, at Riverside, San Bernardino county, Cal., under the following conditions:

That 50 per cent. of the framing lumber must be on the ground, and that 100 carpenters be employed within ten days after the signing of the contract.

A certified check of $1000 shall accompany each proposal, payable to the order of the Riverside Hotel Company.

The company reserves the right to reject any or all proposals.

Proposals shall be addressed to the secretary of the Riverside Hotel Company, Riverside, Cal., and shall be in his office before 2 o'clock Saturday, October 15, 1887.

Plans and specifications are to be seen in the office of the architect, John C. Pelton, Jr., Wilson block, Los Angeles, Cal.

Notice to Builders.

PROPOSALS ARE INVITED FOR the carpenters' work, etc., of the Hotel Del Campo, at Anaheim, Los Angeles county, Cal., under the following conditions:

That 50 per cent. of the framing lumber be on the ground, and that thirty carpenters be employed on the work within ten days after the signing of the contract.

A certified check of $1000 shall accompany each proposal, payable to the order of the Anaheim Improvement Company.

The company reserves the right to reject any or all proposals.

Proposals shall be addressed to the Anaheim Improvement Company, Anaheim, Cal., and shall be in their office before 12 o'clock, October 17, 1887.

Plans and specifications are to be seen in the office of John C. Pelton, Jr., architect, Wilson block, Los Angeles, Cal.

Unclassified.

JOE POHEIM

—THE—

TAILOR

Of San Francisco has just opened a first-class TAILORING ESTABLISHMENT at No. 263 North Main street, Los Angeles, with the largest and BEST Selected stock of Woolens that has ever been brought to this city, consisting of the very latest styles of FRENCH and ENGLISH BEAVERS, PIQUES, DIAGONALS, CASIMERES and SCOTCH TWEEDS.

Also an immense line of Domestic goods of all descriptions, from which he will make suits to order at a reduction of 25 per cent. less than any other tailor. All goods made up by White Labor. Honest dealing, prompt attention, with perfect fit guaranteed or no sale is his "Motto."

Suits made to order from..... $25.00
Pants made to order from..... 6.00

Other garments in proportion. Remember, No. 263 N. Main street, Los Angeles, Cal.

Nos. 203 Montgomery, 724 and 1110 and 1112 Market, and 11 and 13 Turk street, San Francisco, Cal.

ORANGE TREES

At Half Price:

THE CELEBRATED UNSHIU

Orange trees of Japan, the most hardy of any in cultivation, having choice seedless fruit, will be furnished by Gen. J. H. Fountain, of Riverside, our general agent for them for Southern California, at $50 per 100, for the season of 1888.

Send for circulars.
ORIENTAL IMPORTING COMPANY.

H. T. HAZARD. JAS. R. TOWNSEND
HAZARD & TOWNSEND,

SOLICITORS OF PATENTS,

And Attorneys in patent cases. Procure patents in all countries. The only complete Patent Office Library in Southern California. Copyrights, Trade Marks and Labels. Room 9, Downey block, Los Angeles Cal

Real Estate.

NEW TOWN

—OF—

KENILWORTH

—SUBDIVISION OF—

THE OSTRICH FARM!

Los Felis Rancho.

One Hundred Acres Placed on Sale, Divided Into Building Lots 50x150 Feet,

AND A FEW FIVE-ACRE PLOTS.

Such an opportunity is seldom offered. The soil is a rich alluvial deposit twenty feet depth. Drainage perfect, being gentle slope to the river.

All Under Los Angeles Irrigating Ditch.

Well water at any depth from four to thirty feet from surface. This tract lies in the FINEST SCENERY IN LOS ANGELES COUNTY, having the towns of Glendale and Verdugo and the Sierra Madre Mountains in front, and the lovely evergreen Los Felis range of mountains rising 1300 feet from the tract at the rear, with the Los Angeles river running immediately between, making this a PERFECT AMPHITHEATER OF RURAL BEAUTY. The OSTRICH FARM RAILROAD is now running to the tract. Trains run into the city in twenty minutes and as often as necessary. Business men will find this the most convenient place for suburban residences, as the early trains will enable them to be at their places of business sooner than the horse cars from East Los Angeles or Washington Gardens.

The OSTRICH FARM will continue to be the attractive feature of this locality, and the ZOOLOGICAL GARDENS are now being added to and laid out in a style which will make this THE MOST ATTRACTIVE RESORT IN SOUTHERN CALIFORNIA. This tract is three miles nearer Los Angeles than Burbank and two miles from Ivanhoe.

Sales to Commence Wednesday, Oct. 19, 1887.

—OFFICE OF THE COMPANY—

IN THE BAKER BLOCK, NO. 246 N. MAIN STREET,

Between Wells, Fargo & Co's Express and Southern California Land Office, where plans of the tract may be had and all information given by

DAVENPORT & MITCHELL,
—OR ON THE FARM BY—
SKETCHLEY & BEAUCHAMP,
Proprietors.

LA PRESA!

The Beautiful Swiss Village on Lake Como

BEING REPRODUCED IN SAN DIEGO.

The most novel thing yet undertaken in the development of this southern country is now being done at LA PRESA, nine miles from San Diego. The plan is to reproduce in that delightful spot the counterpart of the celebrated Swiss village on Lake Como, in Northern Italy. To this end a railroad is being built to the place, and a fine modern hotel is to be erected at once. The situation is most delightful; far enough removed from the sea to escape rough winds, yet near enough to be always cool. With pure water, fine scenery, and the best of soil, LA PRESA is just the place to invest for a quick turn with big profits LA PRESA is sure to grow rapidly, as it has all the elements to attract a select class of settlers.

Lots are Sold for the Low Price of $100 to $125 Each.

Sidney Lacey, No. 106 N. Spring st.,

GENERAL AGENT IN THIS CITY.

JONES TRACT!

On Pico Street, West of Pearl.

—CLEAN SIDE.—

Cement Sidewalks to be Laid. Lots 58:4x160 and 50x146.

REMEMBER, Pico street is ordered graded, and this is one of the few tracts in the western part of the city, fifteen minutes from the Courthouse, that is offered straight from the hands of the original owner. Apply to

MARK G. JONES,
Room 1, Jones Block, 75 North Spring Street.

VIGNES & McGREGOR, 136 N. Main Street.

29,000 Acres of Rich, Level Land FOR SALE.

TWO COMPETING TRUNK LINES NOW CONTENDING FOR SUPREMacy in its locality. Will double many times before reaching ordinary price of agricultural land. The owner will be found at

THE LOS ANGELES LAND BUREAU,

For a Few Days.

Real Estate.

W. B. AKEY. F. O. CASS. W. S. HAMPSON.

VERNON LAND CO.,

No. 16 South Main.

Ties Now Being Laid!

ON CENTRAL AVENUE FOR

THE CAR LINE.

COME BEFORE TOO LATE AND GET A LOT IN THE

THE CENTRAL PARK FRONT

OR OLD CLAPP ORCHARD TRACT.

Few lots left at $300. Will double inside six months. We can do the best for you in Vernon or Central avenue, acreage or town lots. For a few days we can offer HALF INTEREST IN TWO OF THE FINEST TRACTS ON CENTRAL AVENUE. Very easy terms. Come soon. SURE, QUICK TURN. CAPITALISTS, SMALL AND GREAT SYNDICATES.

HALT!

FINEST OF CENTRAL AVENUE ACREAGE, HIGHLY IMPROVED, CLOSE TO CITY LIMITS, ON CAR LINE, TIES FOR WHICH ARE NOW BEING LAID.

Gilt-Edge Subdivision Properties.

10 acres at $1000 per acre.
10 acres at $1200 per acre.
30 acres at $1400 per acre.
8, 10, 9 acres at $1500, corner city car line.
24 acres at $1600 per acre.
20 acres at $1750 per acre.
20 acres at $2000 per acre.
3 beautifully improved 5-acre homesteads at $10,000 each; easy terms.
A delightful and splendidly improved 20-acre home on Jefferson, Electric road to run through this tract, which is just on city limits; $2000 per acre.

Splendid Buys in Heart of City.

48 acres on Winston, one block from new Postoffice, very cheap and easy terms.
120x165 on BUENA VISTA; good buy; easy terms can be arranged.
DOUBLE FRONT ON UPPER MAIN, 42x167½, with buildings thereon; price low; call and see us.
Also a good selection in the Bliss, Bonnie Brae, Belmont Avenue, Court Street, Clement, Tract, Fairview, Grand Avenue, Hiscock & Smith's, Second Street, Longstreet, McGarr Seventh, Temple, Valenzuela, etc., etc., etc.

INVESTORS CALL ON US BEFORE INVESTING.

Vernon Land Co.,

NO. 16 S. MAIN ST.

—THE—

DIAMOND-STREET TRACT!

—THIS IS—

The Most Beautiful Subdivision

—EVER OFFERED FOR SALE—

IN THE CITY OF LOS ANGELES.

ONLY 12 MINUTES' RIDE FROM THE CENTER OF BUSINESS.

THE LOCATION is on both sides of the WEST END RAILWAY on DIAMOND STREET. The West End Railway is a continuation of the Second Street Cable Road. The property is bounded on the north by Temple street, upon which the Temple Street Cable Road will soon be extended. The ocean and mountain views cannot be excelled, and is far superior to any other tract WITHIN THE CITY.

THE DIAMOND STREET TRACT

Adjoins the Baptist College and beautiful grounds thereof. If you want a HOME or an INVESTMENT, secure it in the DIAMOND STREET TRACT. You will never have another opportunity for so profitable an investment—one that will treble or quadruple within a few months. In this location you have the fresh ocean breeze.

The sales of this tract will not be made by any lottery scheme, nor will the attention of purchasers be called to it by brass bands or free lunches, but will be sold solely on its merits.

You will bear in mind that THIS PROPERTY IS IN THE CITY, and the prices are lower than lots in the new sites in the country, from five to fifteen miles distant.

WATER WILL BE PIPED IN FRONT OF EVERY LOT. ALL LOTS HAVE AN ALLEY. EACH ONE IS WORTH DOUBLE THE PRICE ASKED. THESE LOTS WILL SELL RAPIDLY, SO HURRY UP AND SECURE A GOOD LOCATION.

TERMS OF SALE—One-half cash, one-fourth in six months, and the balance in one year, at 10 per cent. interest. Apply to

MORFORD & SON,

No. 110 N. Spring Street, Temple Block.

GOVERNMENT LANDS!

SCHOOL, RAILROAD, FARMING AND FRUIT LANDS,

From $5 an Acre Upward

☞Now is the Time to Locate on Government Lands, Close to Railroad,

McDuffee Bros. & Co., 16 South Spring Street.